Appendix 1: Time to Settlement: All Treatment – 30-second intervals. Periods 1-4 (left panel) and periods 1-5 (right panel).

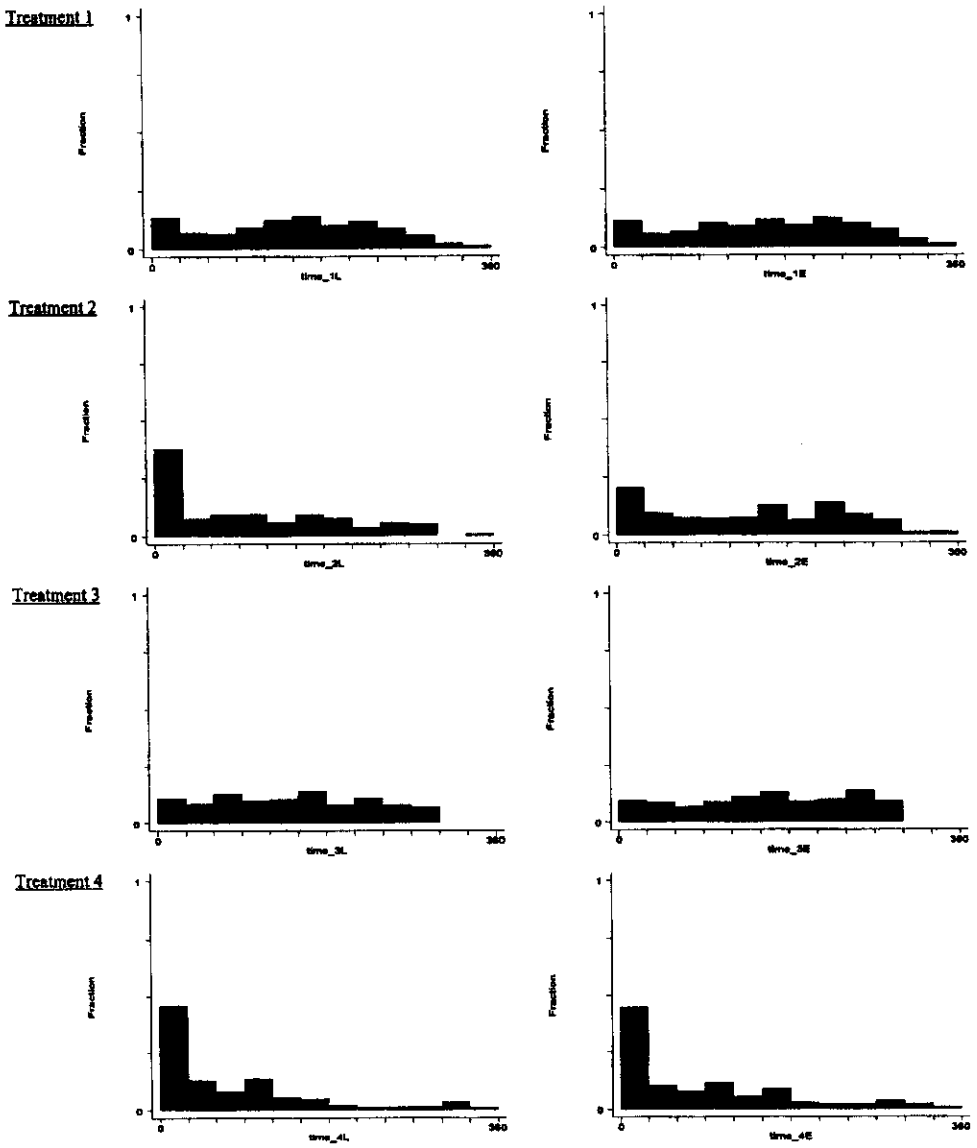

Treatment 5

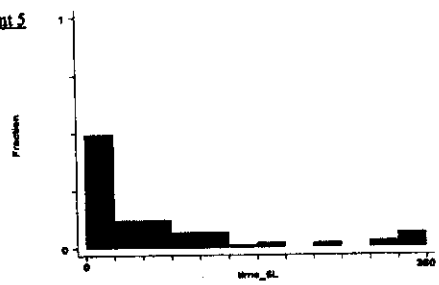

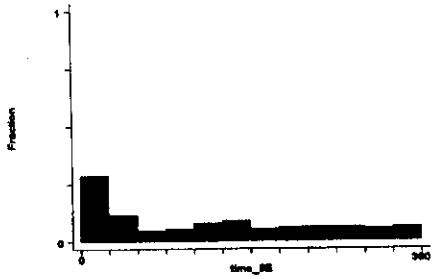

Treatment 6

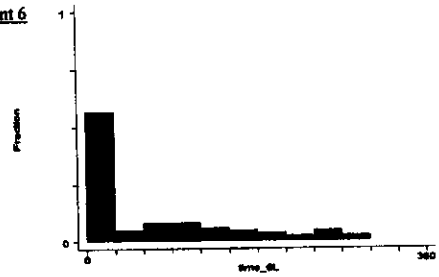

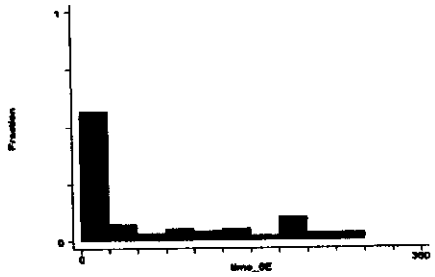

Treatment 7

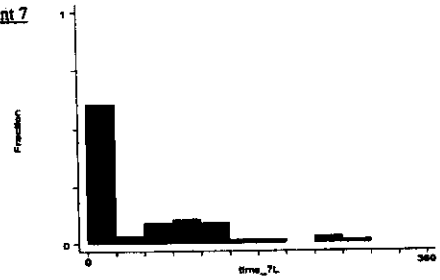

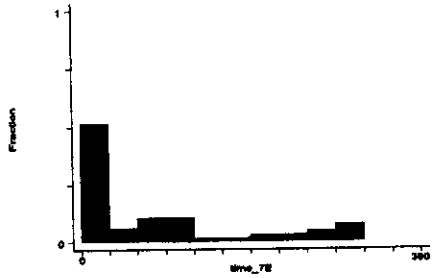

Treatment 8

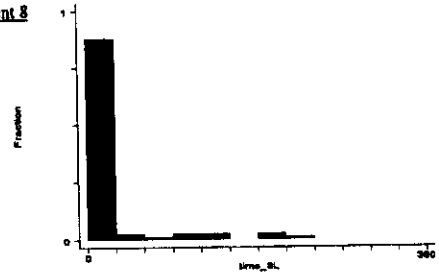

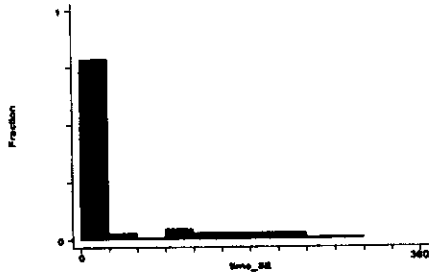

Appendix 2: The Impact of Time on Efficiency.

Regression with robust standard errors

Number of obs =	2538
F(15, 2522) =	9.16
Prob > F =	0.0000
R-squared =	0.0680
Root MSE =	1216.5

EFF	Coef.	Robust Std. Err.	t	P>|t|	[95% Conf.	Interval]
Time	1.61637	.3125535	5.171	0.000	1.003483	2.229258
Treat_2	736.1221	92.75761	7.936	0.000	554.2332	918.0109
Treat_3	-35.35428	68.87326	-0.513	0.608	-170.4082	99.69963
Treat_4	-62.25205	69.30412	-0.898	0.369	-198.1508	73.64674
Treat_5	-47.16422	106.2225	-0.444	0.657	-255.4565	161.128
Treat_6	124.5531	71.55713	1.741	0.082	-15.76361	264.8698
Treat_7	810.1641	140.7149	5.757	0.000	534.2357	1086.093
Treat_8	221.3173	105.6864	2.094	0.036	14.07622	428.5584
Period_2	48.48236	94.52687	0.513	0.608	-136.8758	233.8406
Period_3	118.3752	96.31379	1.229	0.219	-70.48702	307.2374
Period_4	135.3982	95.84436	1.413	0.158	-52.54345	323.3399
Period_5	156.8038	96.47256	1.625	0.104	-32.3697	345.9773
Period_6	176.9157	97.40184	1.816	0.069	-14.08005	367.9115
Period_7	148.3867	96.81054	1.533	0.125	-41.44957	338.223
Period_8	170.3466	96.32957	1.768	0.077	-18.54656	359.2397
_cons	625.9795	92.04893	6.801	0.000	445.4802	806.4787

Appendix 3: Fraction of Subjects Matching Losses: Periods 1-4 vs. Periods 5-8
All Treatments

Periods 1-4

Treatment	Subject	1	2	3	4	5	6	7	8	9
	1	50.0%	55.0%	10.0%	5.0%	0.0%	25.0%	15.0%	20.0%	0.0%
	2	55.0%	35.0%	5.0%	0.0%	15.0%	0.0%	-	-	10.0%
	3	33.3%	38.9%	5.6%	11.1%	0.0%	11.1%	5.6%	38.9%	0.0%
	4	12.5%	0.0%	0.0%	0.0%	12.5%	0.0%	0.0%	0.0%	25.0%
	5	0.0%	0.0%	0.0%	0.0%	25.0%	37.5%	0.0%	25.0%	-
	6	37.5%	100.0%	12.5%	0.0%	12.5%	12.5%	12.5%	12.5%	-
	7	62.5%	37.5%	0.0%	12.5%	0.0%	0.0%	-	-	0.0%
	8	75.0%	50.0%	37.5%	0.0%	0.0%	0.0%	0.0%	0.0%	0.0%

Periods 5-8

Treatment	Subject	1	2	3	4	5	6	7	8	9
	1	75.0%	75.0%	5.0%	0.0%	0.0%	10.0%	0.0%	5.0%	0.0%
	2	60.0%	45.0%	15.0%	10.0%	15.0%	0.0%	-	-	0.0%
	3	55.6%	61.1%	11.1%	0.0%	0.0%	0.0%	0.0%	5.6%	0.0%
	4	0.0%	0.0%	12.5%	0.0%	0.0%	0.0%	0.0%	0.0%	25.0%
	5	0.0%	0.0%	0.0%	0.0%	0.0%	62.5%	0.0%	0.0%	-
	6	100.0%	100.0%	0.0%	12.5%	0.0%	0.0%	0.0%	0.0%	-
	7	62.5%	87.5%	0.0%	0.0%	0.0%	0.0%	-	-	0.0%
	8	87.5%	100.0%	25.0%	0.0%	0.0%	0.0%	0.0%	0.0%	12.5%

Appendix 4: Prices Formed with sellers 3 and 4: All Treatments.

Buyers

020130(1)

		Seller 3					Seller 4				
		5	6	7	8	9	5	6	7	8	9
Period	1	40	120	60	85	200	400	500		800	376
	2	25	102	95	99	110	375	250	700	900	300
	3		100	200	100	111	380	350		900	
	4	25	95	100		125	350	275	600	800	
	5	20		95	90	105	280	257	550	750	143
	6	15	80	95	75	85	220	250	525	700	
	7	11	80	80	70	77	85	237	500	700	60
	8	10	80	100	25	75	45	225	445	500	76
	AVE_E	30.0	104.3	113.8	94.7	136.5	376.3	343.8	650.0	850.0	338.0
	STd_E	8.7	10.9	60.2	8.4	42.9	20.6	112.5	70.7	57.7	53.7
	AVE_L	14.0	80.0	92.5	65.0	85.5	157.5	242.3	505.0	662.5	93.0
	STd_L	4.5	0.0	8.7	28.0	13.7	110.8	14.2	44.9	110.9	44.0

Buyers

020223L1

		Seller 3					Seller 4				
		5	6	7	8	9	5	6	7	8	9
Period	1	230	130	230	130	290	175	175	200	100	375
	2	210		205	100	225	200	85	195	125	245
	3	166	45	180	60	100	235	50	180	25	130
	4	160	25	155	20	60	175	25	157	10	75
	5	150	22	145	18	60	170	25	145	25	60
	6	140	10	135	10	55	165	15	145	10	54
	7	130	10	115	10	60		8	125	5	35
	8	100	7	90	3	10	85	3	85	1	16
	AVE_E	191.5	66.7	192.5	77.5	168.8	196.3	83.8	183.0	65.0	206.3
	STd_E	34.0	55.8	32.3	47.9	107.1	28.4	65.6	19.3	56.1	132.9
	AVE_L	130.0	12.3	121.3	10.3	46.3	140.0	12.8	125.0	10.3	41.3
	STd_L	21.6	6.7	24.3	6.1	24.3	47.7	9.5	28.3	10.5	19.9

21302

Period	Buyers									
	Seller 3					Seller 4				
	5	6	7	8	9	5	6	7	8	9
1	250		425	590	330		1300	825	1275	350
2	160		260	590	70	700		460	1325	100
3	160	425	425	560	22	300	650		1301	
4	150	350	400	570		200	600	420	1250	20
5	100		310	570		90	600	400	1200	17
6	75		270		50	40	575	400	1175	20
7	40	315	270	580	35	21	575	400	1210	18
8	10	315	270	570	25	11	560	400	1190	17
AVE_E	180.0	387.5	377.5	577.5	140.7	400.0	850.0	568.3	1287.8	156.7
STd_E	46.9	53.0	79.2	15.0	165.7	264.6	390.5	223.2	32.4	172.1
AVE_L	56.3	315.0	280.0	573.3	36.7	40.5	577.5	400.0	1193.8	18.0
STd_L	39.4	0.0	20.0	5.8	12.6	35.1	16.6	0.0	14.9	1.4

022602a

Period	Buyers									
	Seller 3					Seller 4				
	5	6	7	8	9	5	6	7	8	9
1	525	350			350	700	650	525	300	500
2	475	260	500		325	750	620	750	300	
3	300	250	250	285	330	750	630	725	325	475
4	360	240	220	175	340	745	610		325	485
5	350	225	250	225	335	750	600	550	300	475
6	315	200	280		328		550	490	250	460
7	315	150	210	200	333	700		485	250	450
8	310	118	200	185	331	705	547	400	250	450
AVE_E	415.0	275.0	323.3	230.0	336.3	736.3	627.5	666.7	312.5	486.7
STd_E	103.2	50.7	153.7	77.8	11.1	24.3	17.1	123.3	14.4	12.6
AVE_L	322.5	173.3	235.0	203.3	331.8	718.3	565.7	481.3	262.5	458.8
STd_L	18.5	48.3	37.0	20.2	3.0	27.5	29.8	61.7	25.0	11.8

022602b

Period	Buyers: Seller 3					Buyers: Seller 4				
	5	6	7	8	9	5	6	7	8	9
1	140	14	225	280	220	300	35	320	350	228
2	140	7	200	200	107		2	330		
3		2	140	140	20	90	9	160	150	28
4	70	2	90	72	11	77	3	80	90	
5	50	1	40	40	8	39	2	35	70	10
6	31	1	18	30	5	18	1	20	40	7
7	12	1	12	15	5	9	1	12	25	4
8	10	3	8	8	5	3	2	8	13	3
AVE_E	116.7	6.3	163.8	173.0	89.5	155.7	12.3	222.5	196.7	128.0
STd_E	40.4	5.7	60.7	88.4	97.2	125.2	15.5	122.8	136.1	141.4
AVE_L	25.8	1.5	19.5	23.3	5.8	17.3	1.5	18.8	37.0	6.0
STd_L	18.7	1.0	14.3	14.5	1.5	15.8	0.6	11.9	24.6	3.2

Treatment 2

020131A(1)

Period	Buyers: Seller 3					Buyers: Seller 4				
	5	6	7	8	9	5	6	7	8	9
1	600	15	275			1500	20	250		
2		10	150			1000	18	225		
3	100	7	100			290	6	170		
4	90	8	110			260	7	275		
5	95	7	75				5	150		
6	110	5	110			275	5	130		
7	115	4	100			260	5	125		
8	107	5	100			255	3	125		
AVE_E	263.3	10.0	158.8			762.5	12.8	230.0		
STd_E	291.6	3.6	80.5			598.9	7.3	44.9		
AVE_L	106.8	5.3	96.3			263.3	4.5	132.5		
STd_L	8.5	1.3	14.9			10.4	1.0	11.9		

020214M7

	Buyers									
	Seller 3					Seller 4				
	5	6	7	8	9	5	6	7	8	9
1	300	650	300			1500	1300			
2	850	600	350				1200			
3	980	500	400				900	350		
4	875	300	550			1700		700		
5		200	450			1725	850	500		
6	800	250	500			1700	800	500		
7	900	200	450			1700	775	575		
8	940	150	475			1650	450	450		
AVE_E	751.3	512.5	400.0			1600.0	1133.3	525.0		
STd_E	306.1	154.8	108.0			141.4	208.2	247.5		
AVE_L	880.0	200.0	468.8			1693.8	718.8	506.3		
STd_L	72.1	40.8	23.9			31.5	181.9	51.5		

020215M5

	Buyers									
	Seller 3					Seller 4				
	5	6	7	8	9	5	6	7	8	9
1		450	450			475	535	375		
2	420	480	350			430	480	265		
3	435	470	230			420	435	225		
4	420	500	250			265	425	175		
5		500	120			215	400	110		
6	430	485				225	400	75		
7	420	485	93			235	400	72		
8		485				230	410	55		
AVE_E	425.0	475.0	320.0			397.5	468.8	260.0		
STd_E	8.7	20.8	101.3			91.5	50.2	85.0		
AVE_L	425.0	488.8	106.5			226.3	402.5	78.0		
STd_L	7.1	7.5	19.1			8.5	5.0	23.1		

20802

	Buyers									
	Seller 3					Seller 4				
	5	6	7	8	9	5	6	7	8	9
1	275	310	350			1500	1500	450		
2	290	220	340			1400	1500			
3	330	300	370			1425	1300	460		
4	365	300	385			1420		425		
5		250				1420	1000	425		
6	250	210	370			1350	900	420		
7	200	185	376			1300	800	425		
8	200	185	335			1000	600	400		
AVE_E	315.0	282.5	361.3			1436.3	1433.3	445.0		
STd_E	40.6	41.9	20.2			43.9	115.5	18.0		
AVE_L	216.7	207.5	360.3			1267.5	825.0	417.5		
STd_L	28.9	30.7	22.1			185.0	170.8	11.9		

21202

	Buyers									
	Seller 3					Seller 4				
	5	6	7	8	9	5	6	7	8	9
1		900				1000	950	180		
2	600	750				900	900	125		
3	400	675	175			725	825	100		
4	350	670	95			550	775	55		
5	400		41			475	730	20		
6	200	660	10			360	720	5		
7	165	657	5			285	705	2		
8	140	652	5			200		1		
AVE_E	450.0	748.8	135.0			793.8	862.5	115.0		
STd_E	132.3	107.3	56.6			198.3	77.7	52.1		
AVE_L	226.3	656.3	15.3			330.0	718.3	7.0		
STd_L	118.4	4.0	17.3			116.7	12.6	8.8		

Treatment 3

020221PS

Period	Buyers: Seller 3					Buyers: Seller 4				
	5	6	7	8	9	5	6	7	8	9
1	100	100	500	100	90	170	290		190	20
2	110	150	1000	100	300	175	240		175	400
3	90	120	1500	75		99	225	1		300
4	35	95	1000	50	180	40	213	100	50	130
5	20	93	700	25	150	10	165	1	50	180
6	12	70	1101	14	150	15	130	1	25	50
7	95	45		15	110	3	114	5	84	50
8	5	28	500	15	75	7	85	5	25	30
AVE_E	83.8	116.3	1000.0	81.3	190.0	121.0	242.0	50.5	138.3	212.5
STd_E	33.5	25.0	408.2	23.9	105.4	64.2	33.9	70.0	76.9	170.0
AVE_L	33.0	59.0	767.0	17.3	121.3	8.8	123.5	3.0	46.0	77.5
STd_L	41.8	28.5	306.1	5.2	36.1	5.1	33.4	2.3	27.9	69.0

020222IR

Period	Buyers: Seller 3					Buyers: Seller 4				
	5	6	7	8	9	5	6	7	8	9
1		150	660	150	200	325		1400	215	200
2	100			120	180	325	450	1150	180	325
3	75	100	500	95	125	220	400	1100		190
4	67	40	350	90	115	220	400	800	161	160
5	50	40	75	80	95	187	100	500	155	155
6	30	40	40	70	70	120	90	450	145	135
7	10	20		45	45	100	90	155	120	108
8	5	20	1	40	25	55	95	1	100	75
AVE_E	80.7	96.7	503.3	113.8	155.0	272.5	416.7	1112.5	185.3	218.8
STd_E	17.2	55.1	155.0	27.5	41.4	60.6	28.9	246.2	27.4	72.8
AVE_L	23.8	30.0	38.7	58.8	58.8	115.5	93.8	276.5	130.0	118.3
STd_L	20.6	11.5	37.0	19.3	30.4	54.9	4.8	238.5	24.8	34.7

021102a

Period	Seller 3 Buyers 5	6	7	8	9	Seller 4 Buyers 5	6	7	8	9
1	230	150	600	140	307			600		
2	220	145	650	126	320			725		
3	220	140	575	125	307			750		
4	220	140	625	125	300	615				400
5	212		615			615	400	680	345	375
6	211	139	600	121	275	600	390	660		360
7	210	137		120	320		385	655		330
8	195	135	550	115	275	590	375		230	320
AVE_E	222.5	143.8	612.5	129.0	308.5	615.0		691.7		400.0
STd_E	5.0	4.8	32.3	7.3	8.3			80.4		
AVE_L	207.0	137.0	588.3	118.7	290.0	601.7	387.5	665.0	287.5	346.3
STd_L	8.0	2.0	34.0	3.2	26.0	12.6	10.4	13.2	81.3	25.6

021102b

Period	Seller 3 Buyers 5	6	7	8	9	Seller 4 Buyers 5	6	7	8	9
1	250	75	950	225	400	500	500	1500		450
2	200	75	750	175	300	500	400	1755	325	400
3	185	150	1700	100	200		400	1800	300	325
4	215	225	850	70	150	325	350	1700	285	150
5	200	200	750		200	300	300		225	200
6	200	150	700	70	140	275	250	1000	215	175
7	175	100	750	80	130	225	250	1000	200	100
8	160	160	740		185	155	200	950	190	120
AVE_E	212.5	131.3	1062.5	142.5	262.5	441.7	412.5	1688.8	303.3	331.3
STd_E	27.8	71.8	432.8	70.5	110.9	101.0	62.9	132.3	20.2	131.3
AVE_L	183.8	152.5	735.0	75.0	163.8	238.8	250.0	983.3	207.5	148.8
STd_L	19.7	41.1	23.8	7.1	34.0	63.9	40.8	28.9	15.5	46.6

Treatment 4

020117PT

Period	Buyers: Seller 3					Buyers: Seller 4				
	5	6	7	8	9	5	6	7	8	9
1	340	185	245	316	200	1250	150	390	150	600
2	350	210	225	251	205	1150	200	395	225	600
3	340	200	245	200	200	1150	300	395	215	560
4	340	250	230	275	190		350	390	225	580
5	335	268	215	400	300	1150	350	390	225	580
6	335					1100	370	390	225	580
7	320	250	215	315	210	1100	350	390	245	590
8	310	250	215	300	200	1100	400	390	260	590
AVE_E	342.5	211.3	236.3	260.5	198.8	1183.3	250.0	392.5	203.8	585.0
STd_E	5.0	27.8	10.3	48.4	6.3	57.7	91.3	2.9	36.1	19.1
AVE_L	325.0	256.0	215.0	338.3	236.7	1112.5	367.5	390.0	238.8	585.0
STd_L	12.2	10.4	0.0	53.9	55.1	25.0	23.6	0.0	17.0	5.8

020118MB

Period	Buyers: Seller 3					Buyers: Seller 4				
	5	6	7	8	9	5	6	7	8	9
1	200	200	220	350	360	800	325	300	400	700
2	190	150	210	300	250	500	300	250	380	575
3	190	160	210	325	305	400	260	225	368	500
4	185	155	180	305	275	375	250	200	345	465
5	180	170	185	287	275	340	250	191	330	450
6	175	170	175	272	285	335	245	187	297	440
7	175	165	175	270	281	335	245	175	285	440
8	175	155	162	265	284	335	225	167	260	440
AVE_E	191.3	166.3	205.0	320.0	297.5	518.8	283.8	243.8	373.3	560.0
STd_E	6.3	22.9	17.3	22.7	47.3	195.1	35.0	42.7	23.0	104.0
AVE_L	176.3	165.0	174.3	273.5	281.3	336.3	241.3	180.0	293.0	442.5
STd_L	2.5	7.1	9.4	9.5	4.5	2.5	11.1	11.0	29.1	5.0

Treatment 5

020116ME

Period	Seller 3 Buyers 5	6	7	8	9	Seller 4 Buyers 5	6	7	8	9
1	100	75	400	100				1800		
2	75	70	375	75				1700	75	
3	65	65	325	40			575	1450		
4	65		300	38		700		1200	200	
5	65		275	37		600		1150		
6	65		310	30		500		1050		
7	65		340	27		400		1000	175	
8	65		355	28		400		900	150	
AVE_E	76.3	70.0	350.0	63.3		700.0	575.0	1537.5	137.5	
STd_E	16.5	5.0	45.6	29.8				268.9	88.4	
AVE_L	65.0		320.0	30.5		475.0		1025.0	162.5	
STd_L	0.0		35.4	4.5		95.7		104.1	17.7	

020117HB

Period	Seller 3 Buyers 5	6	7	8	9	Seller 4 Buyers 5	6	7	8	9
1	280	190	500	180		800	250	1200	350	
2	170	185	550	165		350	247	1200	300	
3	170	150	550	160		360	230	1200	290	
4	170		550	300		350	227	1250	285	
5	165	150	550	150		351		1260	299	
6	170	156	550	155		355	235	1270	250	
7	165	157	560	130		356	232	1350	251	
8	160	152	580	150		360	239	1400	228	
AVE_E	197.5	175.0	537.5	201.3		465.0	238.5	1212.5	306.3	
STd_E	55.0	21.8	25.0	66.4		223.4	11.7	25.0	29.8	
AVE_L	165.0	153.8	560.0	146.3		355.5	235.3	1320.0	257.0	
STd_L	4.1	3.3	14.1	11.1		3.7	3.5	66.8	29.9	

Treatment 6

020314S2

Period	Buyers: Seller 3					Buyers: Seller 4				
	5	6	7	8	9	5	6	7	8	9
1	3	20	10	1	3	5	18	14	3	6
2	4	19	3		11		18	14	2	5
3	4	10	6	2	5	6	18	14	2	7
4	4	15		1	5	6	19	16	2	5
5	4	14	4	2	3	5	19	14	2	4
6	4	8	4	1	3	5	16	14	2	4
7	4	8	3	1	2	5	17	13	1	
8	4	8	3	1	3	5	16	12	2	4
AVE_E	3.8	16.0	6.3	1.3	6.0	5.7	18.3	14.5	2.3	5.8
STd_E	0.5	4.5	3.5	0.6	3.5	0.6	0.5	1.0	0.5	1.0
AVE_L	4.0	9.5	3.5	1.3	2.8	5.0	17.0	13.3	1.8	4.0
STd_L	0.0	3.0	0.6	0.5	0.5	0.0	1.4	1.0	0.5	0.0

020318OG

Period	Buyers: Seller 3					Buyers: Seller 4				
	5	6	7	8	9	5	6	7	8	9
1	30	27				28	28	28	28	
2	20	27				35		35	30	
3	24	28				40	28			
4	22	22	12	3	5		22	13	13	
5	21	18	10	4	20	28	28	28	14	28
6	21	18	12	4	16		28	16	14	26
7	21	18	12	4	24				12	
8	23	18	13	4	25	45	19	15	15	16
AVE_E	24.0	26.0	12.0	3.0	5.0	34.3	26.0	25.3	23.7	
STd_E	4.3	2.7				6.0	3.5	11.2	9.3	
AVE_L	21.5	18.0	11.8	4.0	21.3	36.5	25.0	19.7	13.8	23.3
STd_L	1.0	0.0	1.3	0.0	4.1	12.0	5.2	7.2	1.3	6.4

Treatment 7

020314S4

Period	Buyers: Seller 3					Buyers: Seller 4				
	5	6	7	8	9	5	6	7	8	9
1	10	10	10					1		
2	12	12	12			1	1	1		
3	9	9				14	14	17		
4	8	8	8			15	15	18		
5	8	8	8			15	15	15		
6	8	8	8				12	12		
7	8	8	8			13	13	14		
8	9	9	9			12	12	13		
AVE_E	263.3	10.0	158.8			762.5	12.8	230.0		
STd_E	291.6	3.6	80.5			598.9	7.3	44.9		
AVE_L	106.8	5.3	96.3			263.3	4.5	132.5		
STd_L	8.5	1.3	14.9			10.4	1.0	11.9		

020318OD

Period	Buyers: Seller 3					Buyers: Seller 4				
	5	6	7	8	9	5	6	7	8	9
1		12	12			6	6	6		
2	10	10	24			6	6	6		
3	16	16				7	7	7		
4	14		26			8	8	8		
5	15	15	32			8	8	8		
6	19	19				8	8	8		
7		5	35			8	8	8		
8		20	33			8	8	8		
AVE_E	751.3	512.5	400.0			1600.0	1133.3	525.0		
STd_E	306.1	154.8	108.0			141.4	208.2	247.5		
AVE_L	880.0	200.0	468.8			1693.8	718.8	506.3		
STd_L	72.1	40.8	23.9			31.5	181.9	51.5		

Treatment 8

020320JG

		Buyers									
		Seller 3					Seller 4				
		5	6	7	8	9	5	6	7	8	9
Period	1	3	11		12	1	30		10	15	
	2	20	10	10	10	14	30	15	10		10
	3	10	10	9	10	10	30	15	10	13	10
	4	15	10	9	10	10	27	14	2	12	2
	5			9	10		20	13	10	11	
	6	10	10	8	9	10	20	12	10	12	11
	7	10	12	7	8	11		12	10	11	
	8	15	8	6	7	12	15		8	10	10
	AVE_E	12.0	10.3	9.3	10.5	8.8	29.3	14.7	8.0	13.3	7.3
	STd_E	7.3	0.5	0.6	1.0	5.5	1.5	0.6	4.0	1.5	4.6
	AVE_L	11.7	10.0	7.5	8.5	11.0	18.3	12.3	9.5	11.0	10.5
	STd_L	2.9	2.0	1.3	1.3	1.0	2.9	0.6	1.0	0.8	0.7

020321KE

		Buyers									
		Seller 3					Seller 4				
		5	6	7	8	9	5	6	7	8	9
Period	1	4	3	2	5	5	4	10	2	10	
	2			3	6	4	2	8	1	8	3
	3	4	3	2	6	2	2	6	1	8	2
	4	3	3		5	2	2	6	1		2
	5	2	3	1	4	1	2	3	1	8	
	6	2	2	1	4		2	3	1	8	1
	7	1	2	1	2	2	2	2	1	7	1
	8	1	1	1	2	1	2	1	1	7	
	AVE_E	3.7	3.0	2.3	5.5	3.3	2.5	7.5	1.3	8.7	2.3
	STd_E	0.6	0.0	0.6	0.6	1.5	1.0	1.9	0.5	1.2	0.6
	AVE_L	1.5	2.0	1.0	3.0	1.3	2.0	2.3	1.0	7.5	1.0
	STd_L	0.6	0.8	0.0	1.2	0.6	0.0	1.0	0.0	0.6	0.0