ENFORCEMENT BUREAU

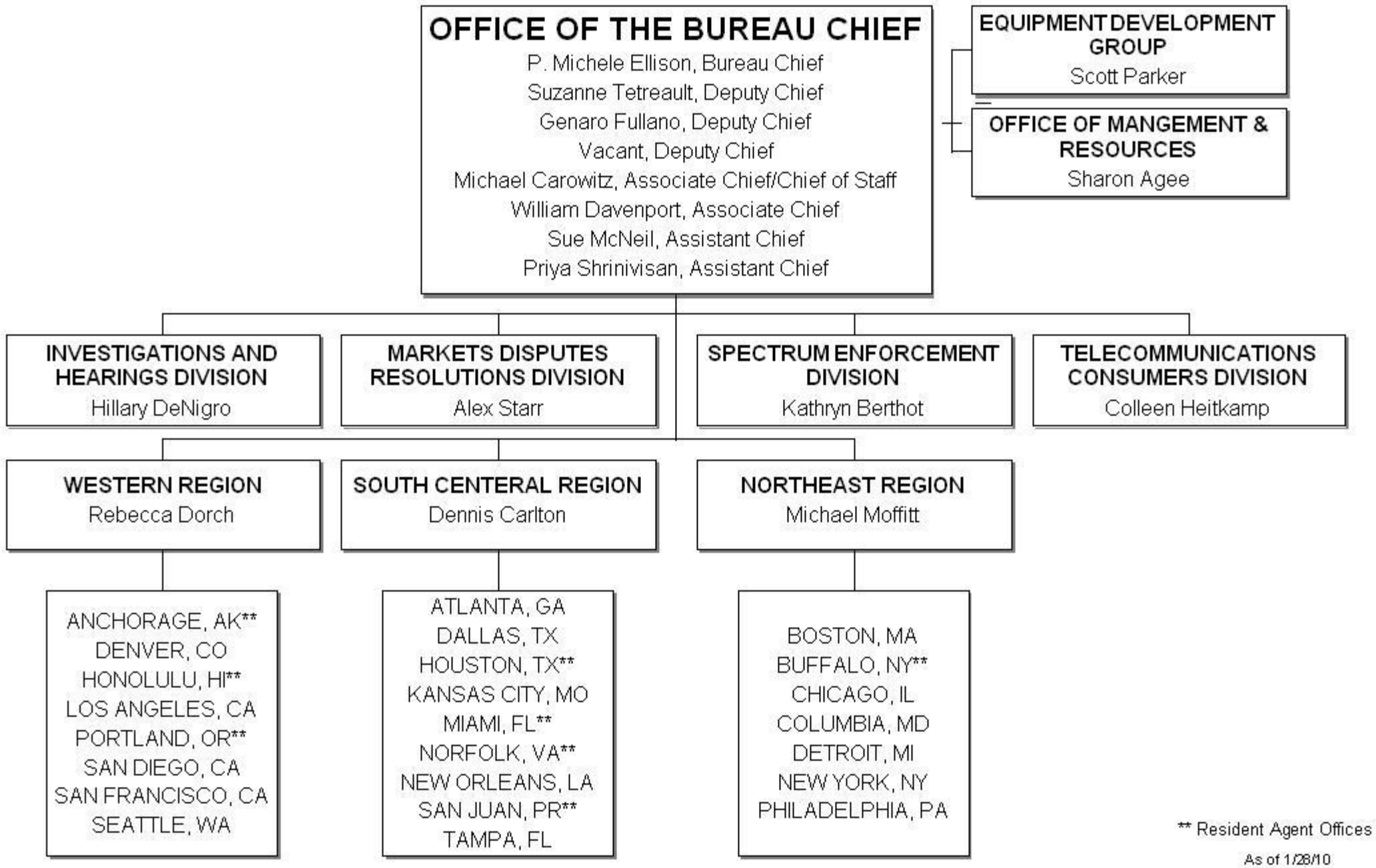

** Resident Agent Offices

As of 1/28/10