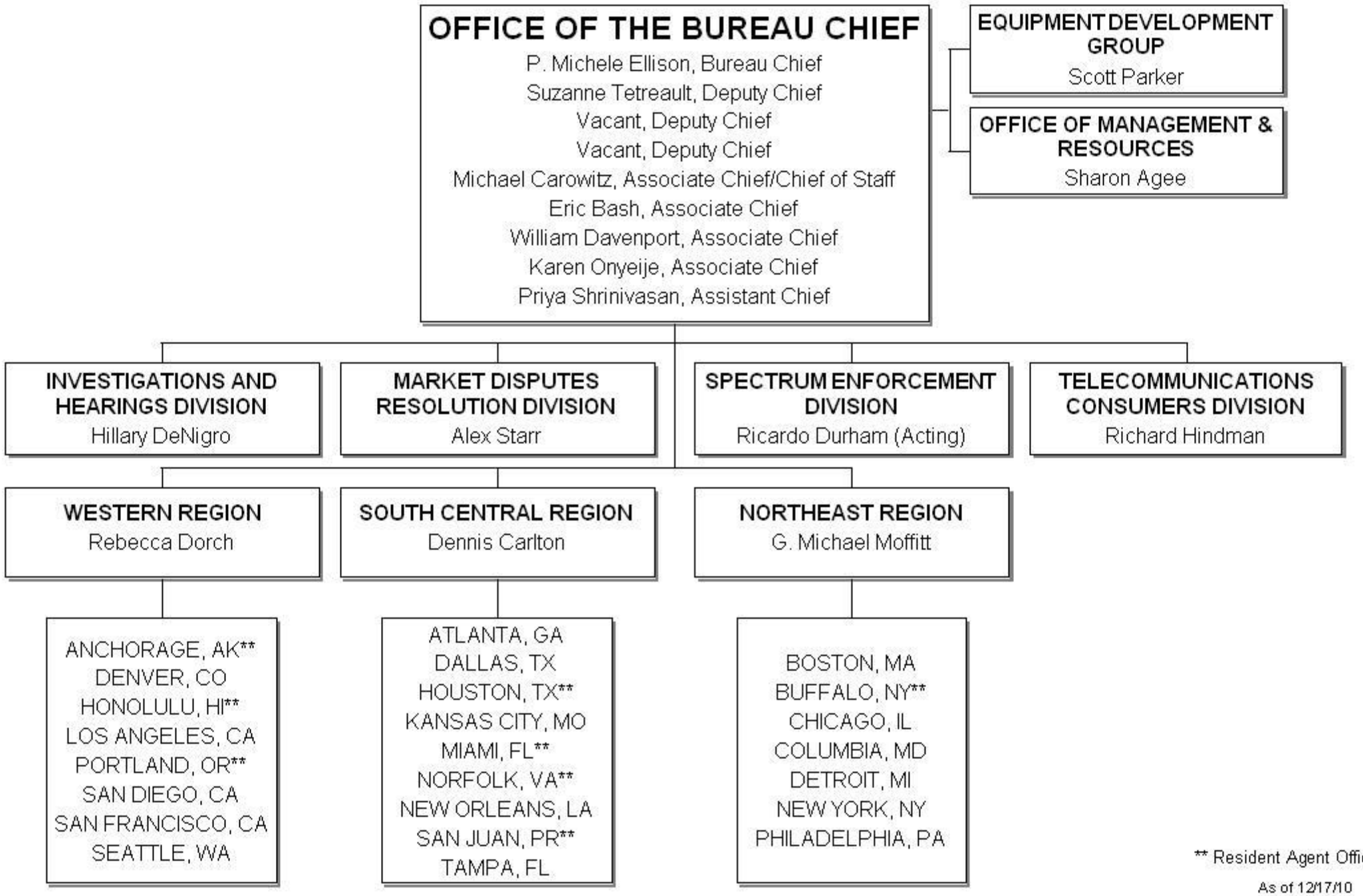ENFORCEMENT BUREAU