TV Station WCTV • Analog Channel 6, DTV Channel 46 • Thomasville, GA

Expected Operation on June 13: Licensed

Digital License (solid): 1000 kW ERP at 566 m HAAT, Network: CBS
vs. Analog (dashed): 97.7 kW ERP at 619 m HAAT, Network: CBS

Market: Tallahassee, FL-Thomasville, GA

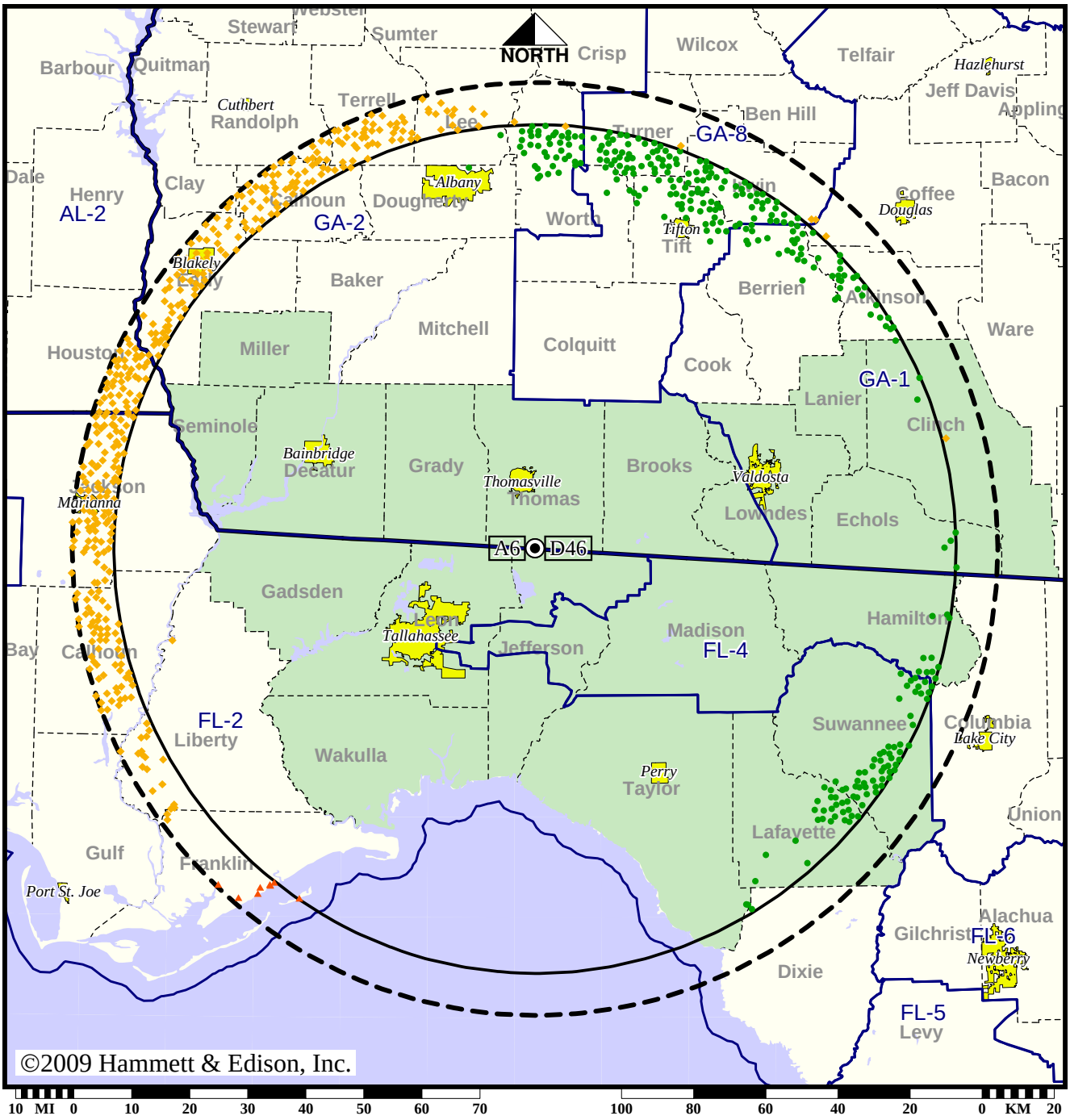

- Coverage gained after DTV transition
- No symbol = no change in coverage
- Coverage lost but still served by same network
- Coverage lost and no other service by same network

Analog service	977,643 persons
Digital service	957,058
Analog loss	36,458
Digital gain	15,873
Net gain	-20,585

Map set 1

BLCDT-20050815AAA
WCTV Digital License

TV Station WCTV • Analog Channel 6, DTV Channel 46 • Thomasville, GA

Approved Post-Transition Operation: Licensed

Digital License (solid): 1000 kW ERP at 566 m HAAT, Network: CBS
vs. Analog (dashed): 97.7 kW ERP at 619 m HAAT, Network: CBS

Market: Tallahassee, FL-Thomasville, GA

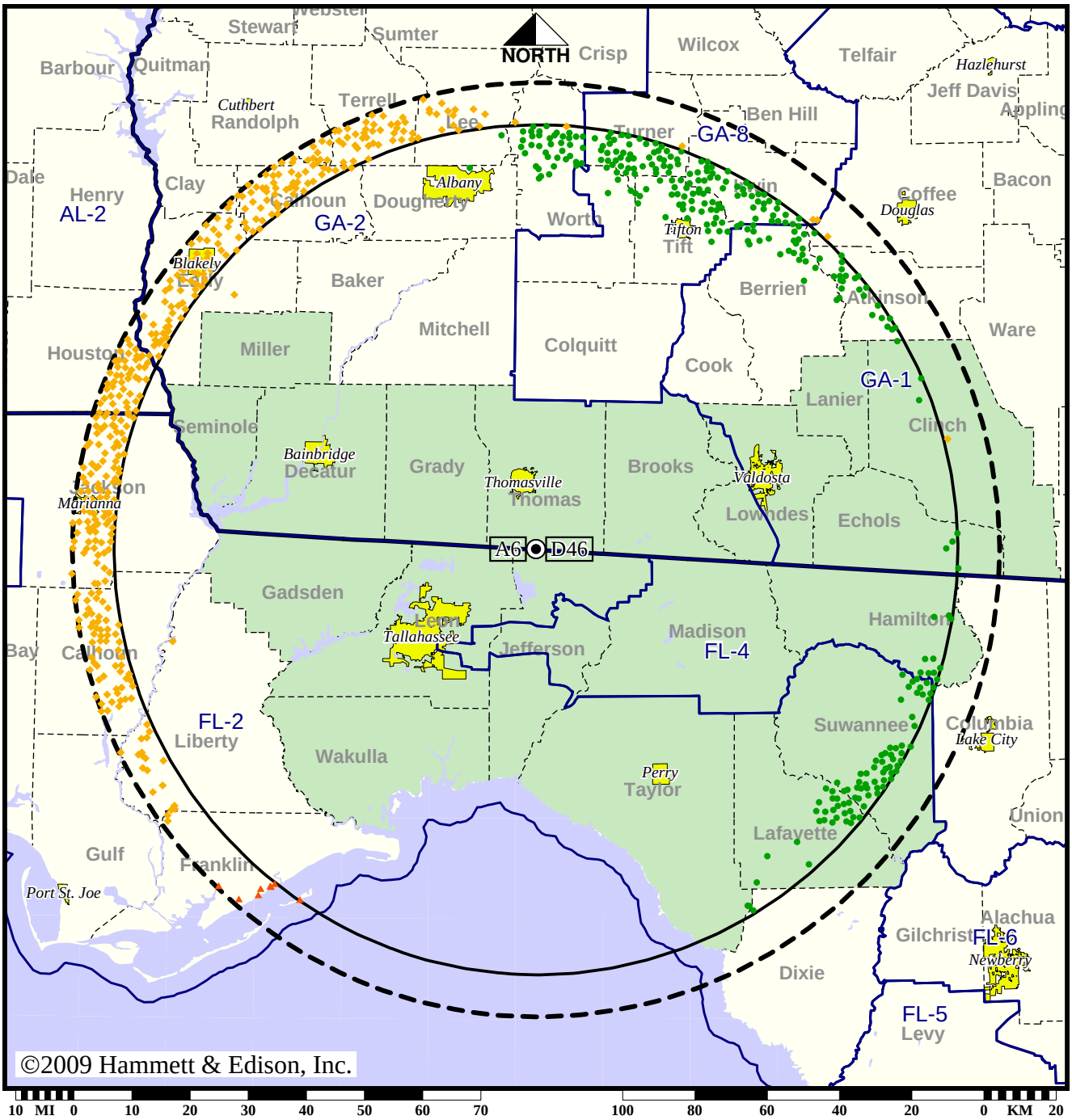

- Coverage gained after DTV transition
- No symbol = no change in coverage
- Coverage lost but still served by same network
- Coverage lost and no other service by same network

Analog service	977,643 persons
Digital service	957,016
Analog loss	36,491
Digital gain	15,864
Net gain	-20,627

BLCDT-20050815AAA
WCTV Digital License

Station WFSU-TV • Analog Channel 11, DTV Channel 32 • Tallahassee, FL

Expected Operation on June 13: Licensed

Digital License (solid): 938 kW ERP at 237 m HAAT, Network: PBS
vs. Analog (dashed): 316 kW ERP at 232 m HAAT, Network: PBS

Market: Tallahassee, FL-Thomasville, GA

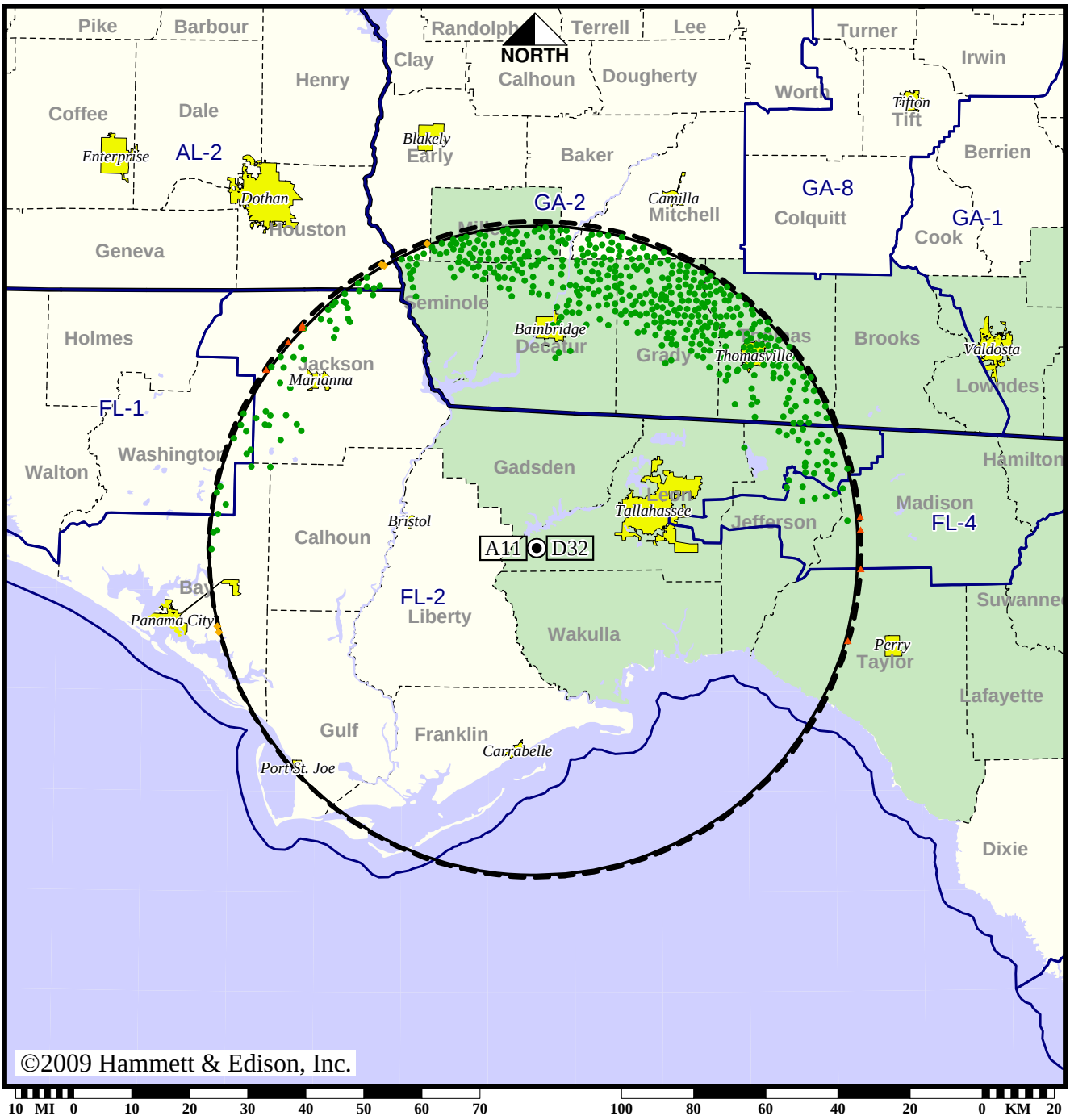

- Coverage gained after DTV transition
- No symbol = no change in coverage
- Coverage lost but still served by same network
- Coverage lost and no other service by same network

Analog service	454,628 persons
Digital service	517,413
Analog loss	254
Digital gain	63,039
Net gain	62,785

BLEDT-20030730ACW
WFSU-TV Digital License

Map set 1

Station WFSU-TV • Analog Channel 11, DTV Channel 32 • Tallahassee, FL

Approved Post-Transition Operation: Licensed

Digital License (solid): 938 kW ERP at 237 m HAAT, Network: PBS
vs. Analog (dashed): 316 kW ERP at 232 m HAAT, Network: PBS

Market: Tallahassee, FL-Thomasville, GA

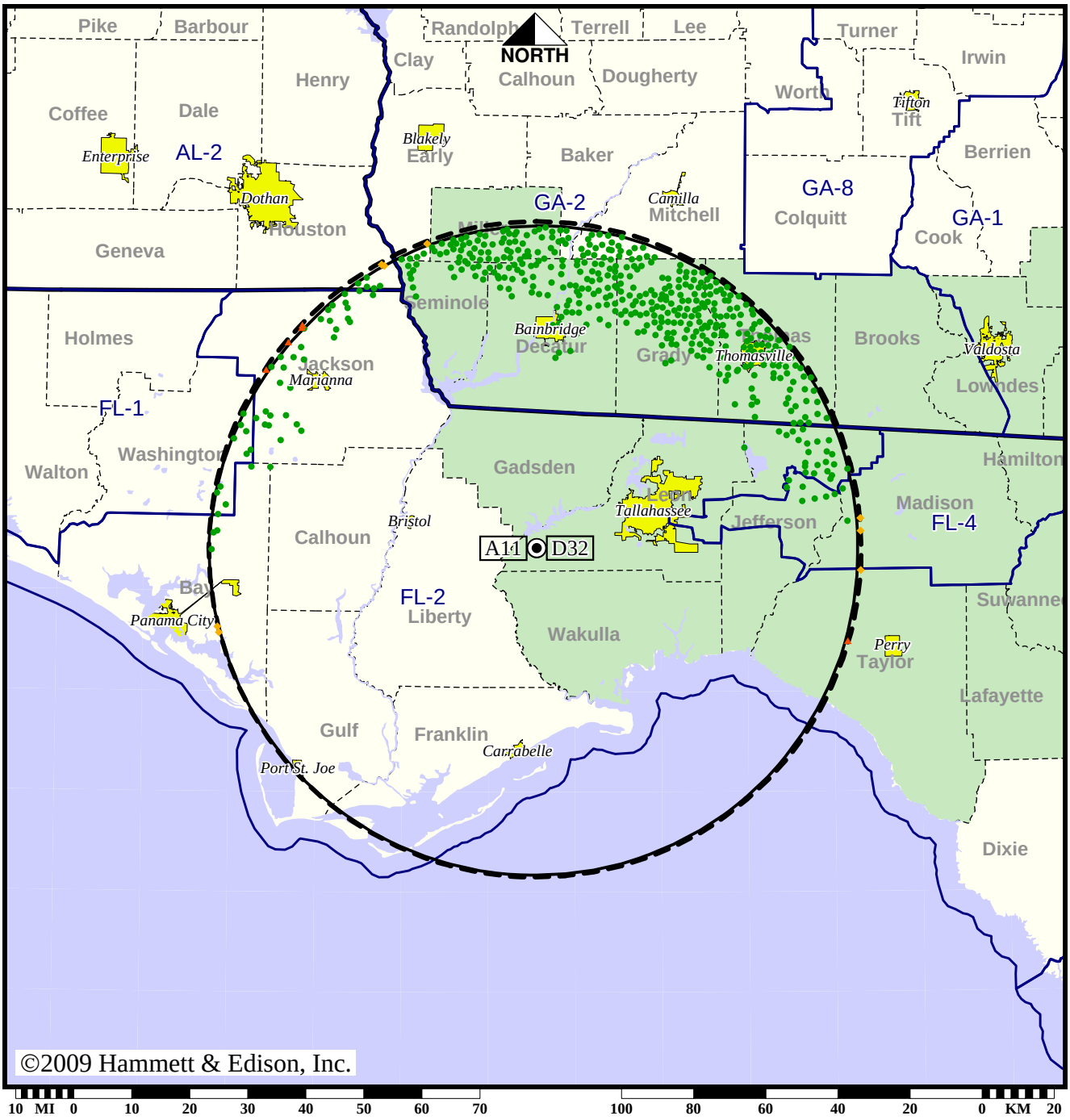

- Coverage gained after DTV transition
- No symbol = no change in coverage
- Coverage lost but still served by same network
- Coverage lost and no other service by same network

Analog service	454,628 persons
Digital service	515,986
Analog loss	254
Digital gain	61,612
Net gain	61,358

BLEDT-20030730ACW
WFSU-TV Digital License

TV Station WFXU • Analog Channel 57, DTV Channel 48 • Live Oak, FL

Expected Operation on June 13: Licensed

Digital License (solid): 22.0 kW ERP at 134 m HAAT
vs. Analog (dashed): 2510 kW ERP at 135 m HAAT

Market: Tallahassee, FL-Thomasville, GA

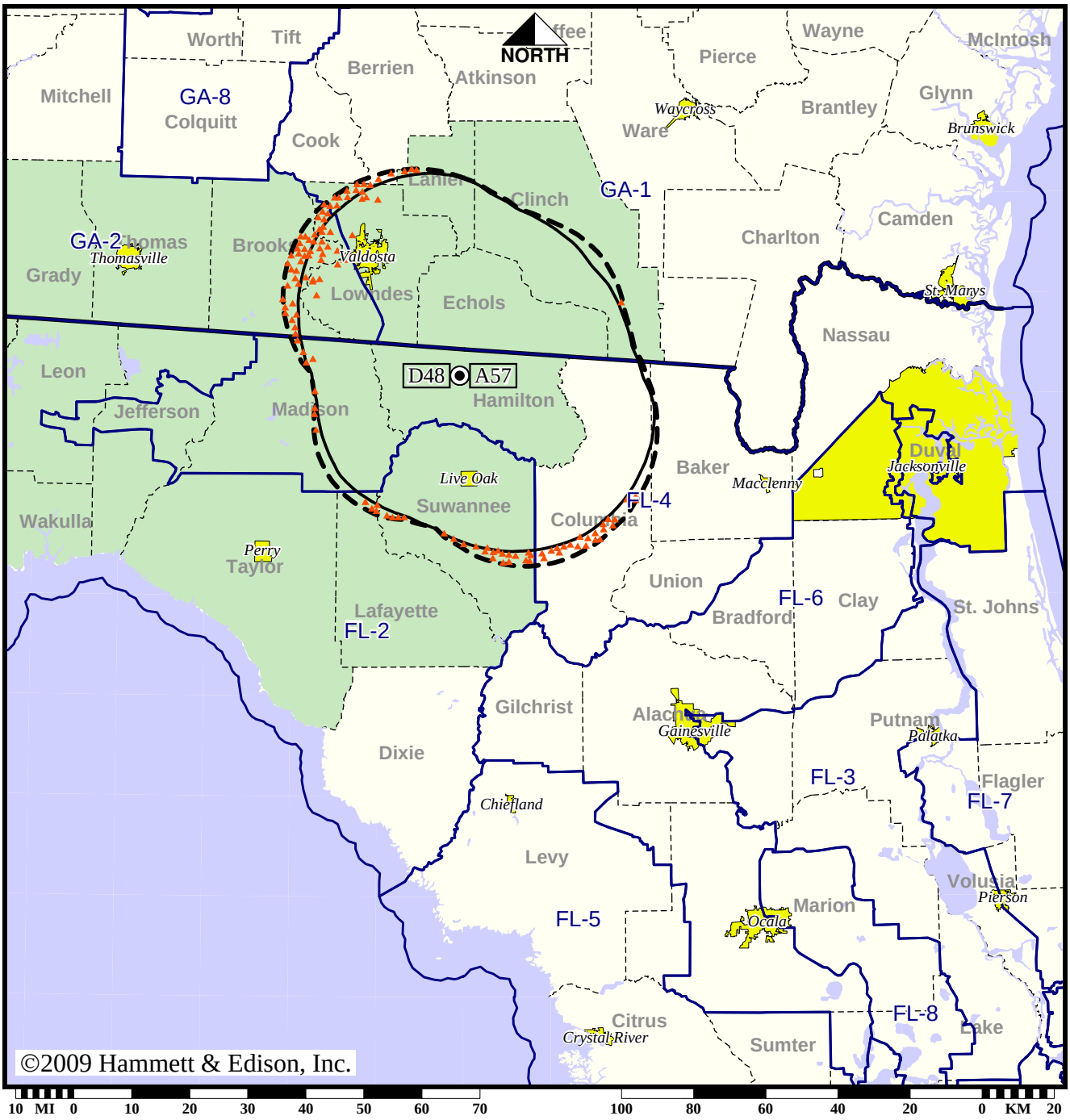

No symbol = no change in coverage

▲ Coverage lost after DTV transition

Analog service	195,184 persons
Digital service	178,592
Analog loss	16,592
Digital gain	0
Net gain	-16,592

Map set 1

BLCDT-20071113ACD
WFXU Digital License

TV Station WFXU • Analog Channel 57, DTV Channel 48 • Live Oak, FL

Approved Post-Transition Operation: Licensed

Digital License (solid): 22.0 kW ERP at 134 m HAAT
vs. Analog (dashed): 2510 kW ERP at 135 m HAAT

Market: Tallahassee, FL-Thomasville, GA

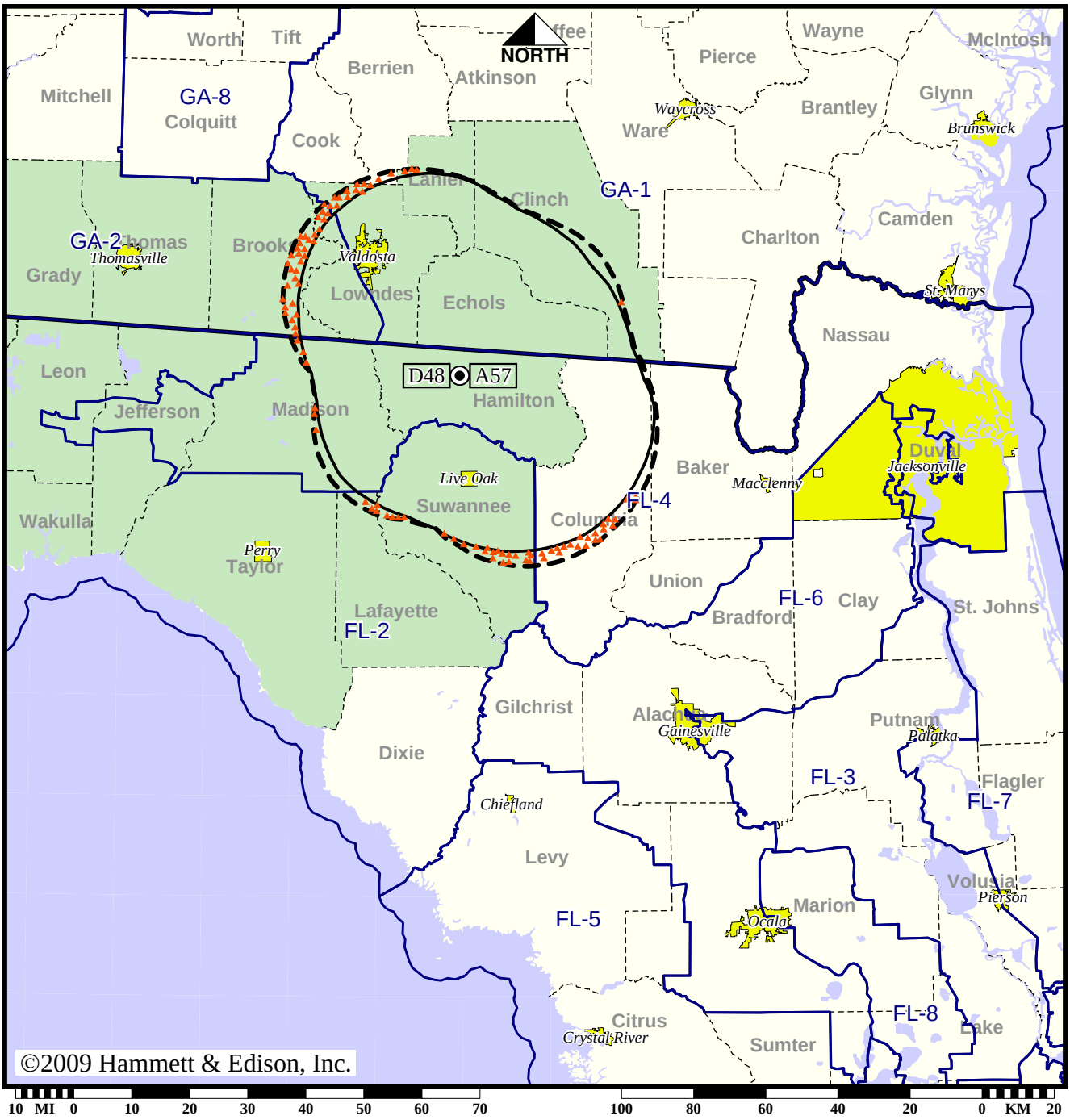

No symbol = no change in coverage

▲ Coverage lost after DTV transition

Analog service	195,184 persons
Digital service	181,565
Analog loss	13,619
Digital gain	0
Net gain	-13,619

BLCDT-20071113ACD
WFXU Digital License

DTV Station WSWG • Channel 43 • Valdosta, GA

Expected Operation on June 13: Licensed

Digital License (solid): 50.0 kW ERP at 253 m HAAT, Network: CBS

Market: Tallahassee, FL-Thomasville, GA

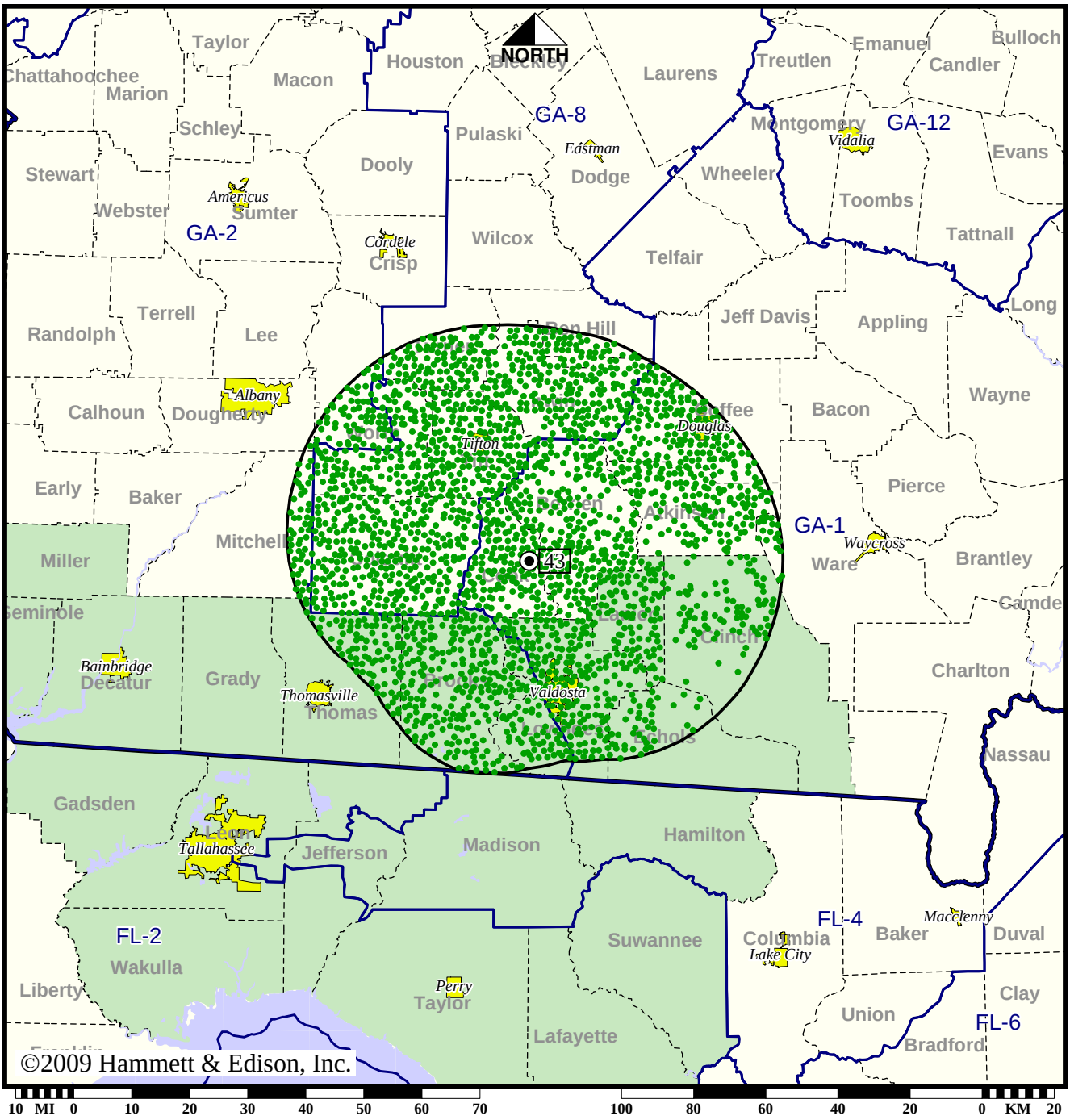

● Coverage gained after DTV transition

Digital service 328,721 persons

Map set 1

BLCDT-20061109ACF
WSWG Digital License

DTV Station WSWG • Channel 43 • Valdosta, GA

Approved Post-Transition Operation: Licensed

Digital License (solid): 50.0 kW ERP at 253 m HAAT, Network: CBS

Market: Tallahassee, FL-Thomasville, GA

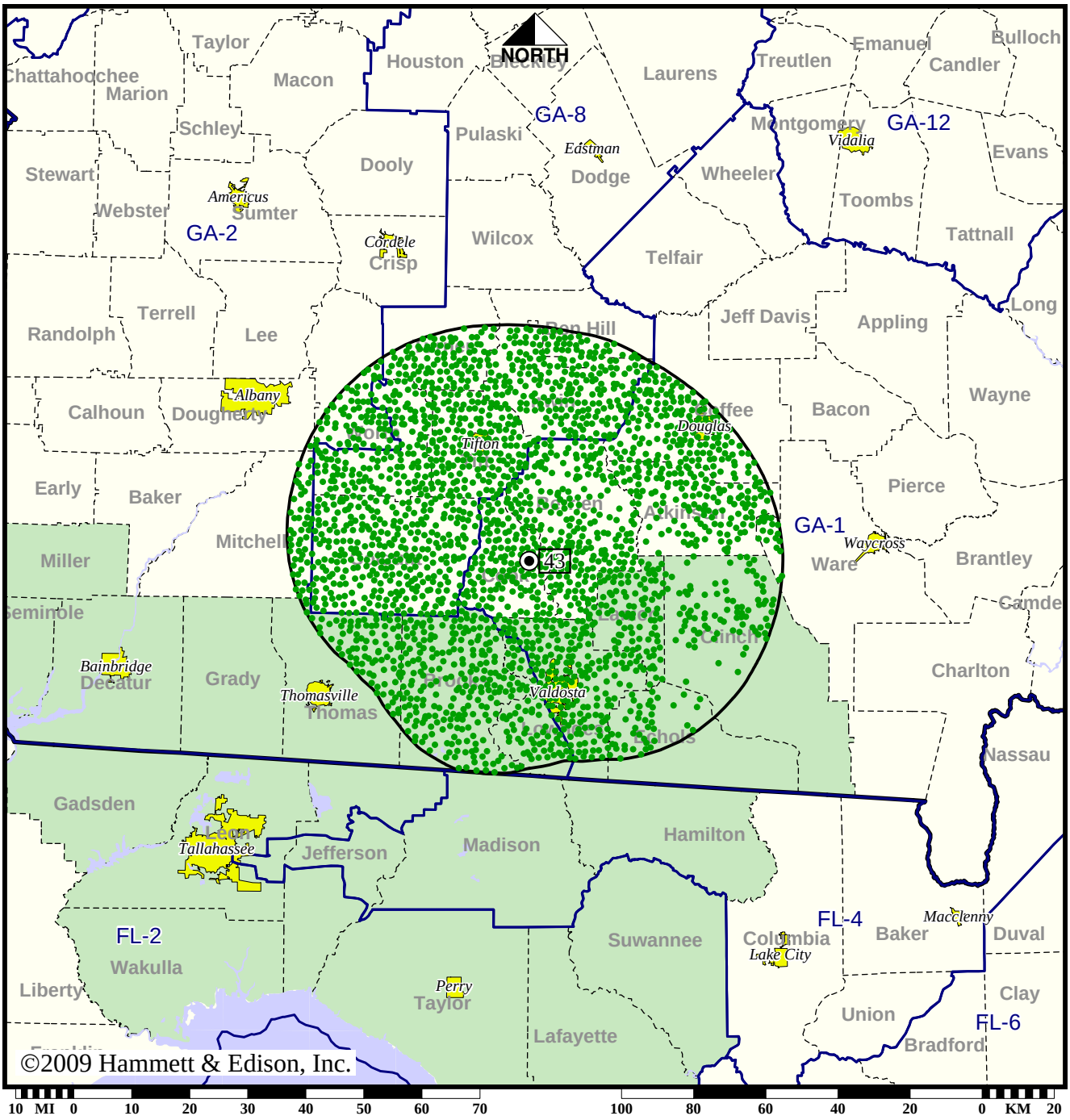

● Coverage gained after DTV transition

Digital service 328,721 persons

DTV Station WTLF • Channel 24 • Tallahassee, FL

Expected Operation on June 13: Granted Construction Permit

Digital CP (solid): 1000 kW ERP at 39 m HAAT

Market: Tallahassee, FL-Thomasville, GA

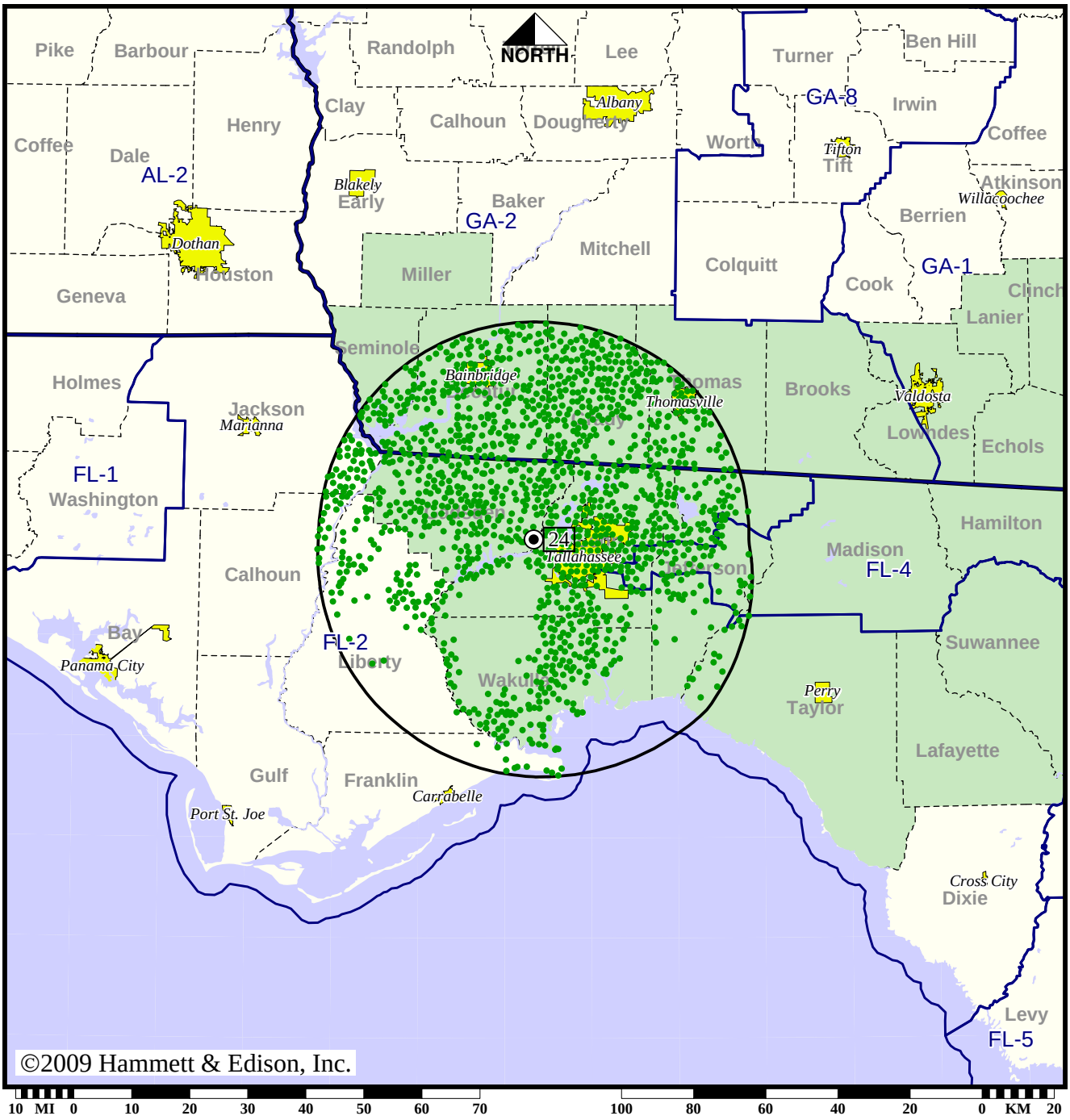

● Coverage gained after DTV transition

Digital service 406,170 persons

Map set 1

BPCDT-20040514ACK
WTLF Digital CP

DTV Station WTLF • Channel 24 • Tallahassee, FL

Approved Post-Transition Operation: Granted Construction Permit

Digital CP (solid): 1000 kW ERP at 39 m HAAT

Market: Tallahassee, FL-Thomasville, GA

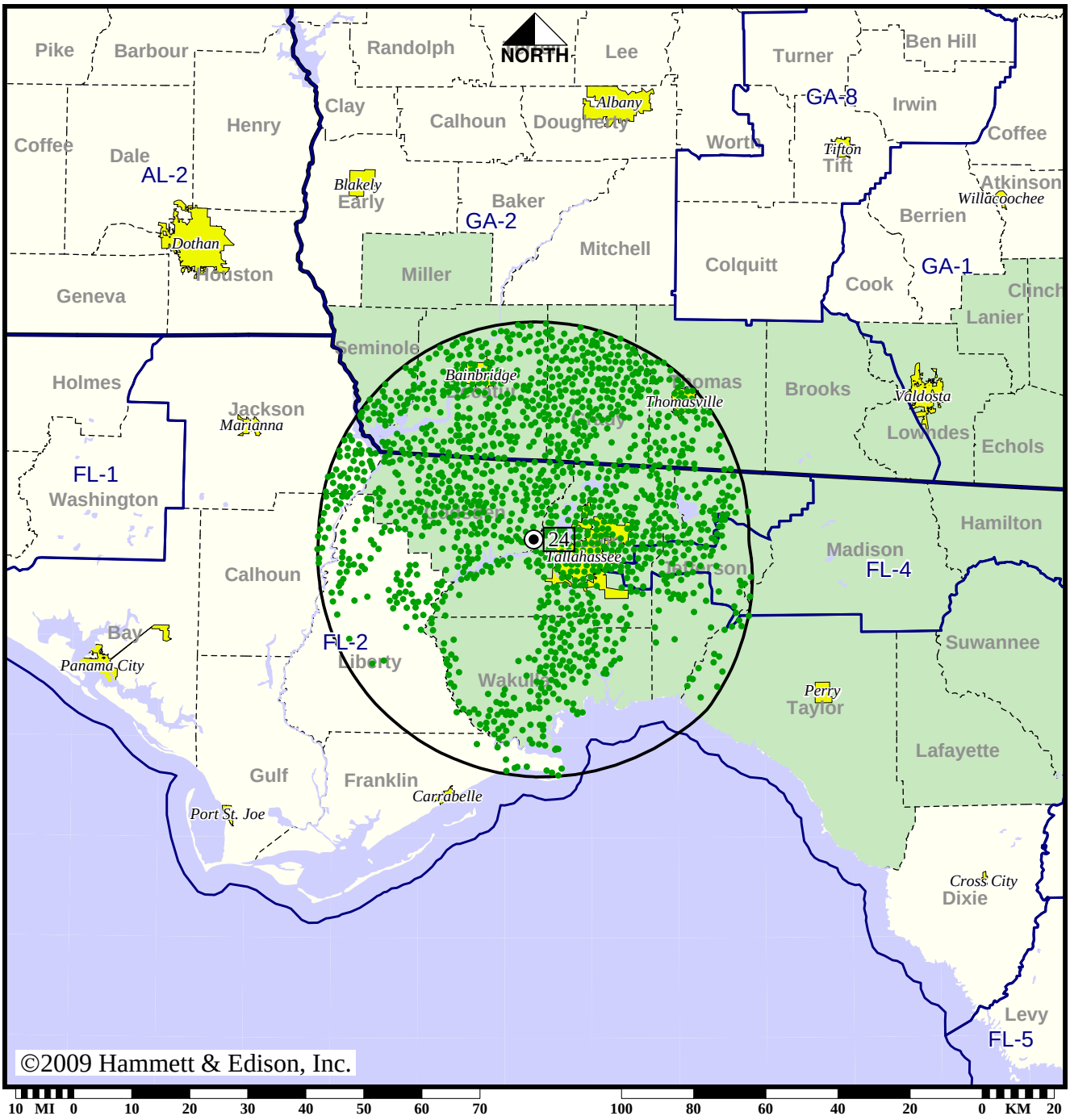

● Coverage gained after DTV transition

Digital service 405,918 persons

TV Station WTLH • Analog Channel 49, DTV Channel 49 • Bainbridge, GA

Expected Operation on June 13: Appendix B Facility

Digital Appendix B (solid): 226 kW ERP at 597 m HAAT, Network: Fox
vs. Analog (dashed): 5000 kW ERP at 597 m HAAT, Network: Fox

Market: Tallahassee, FL-Thomasville, GA

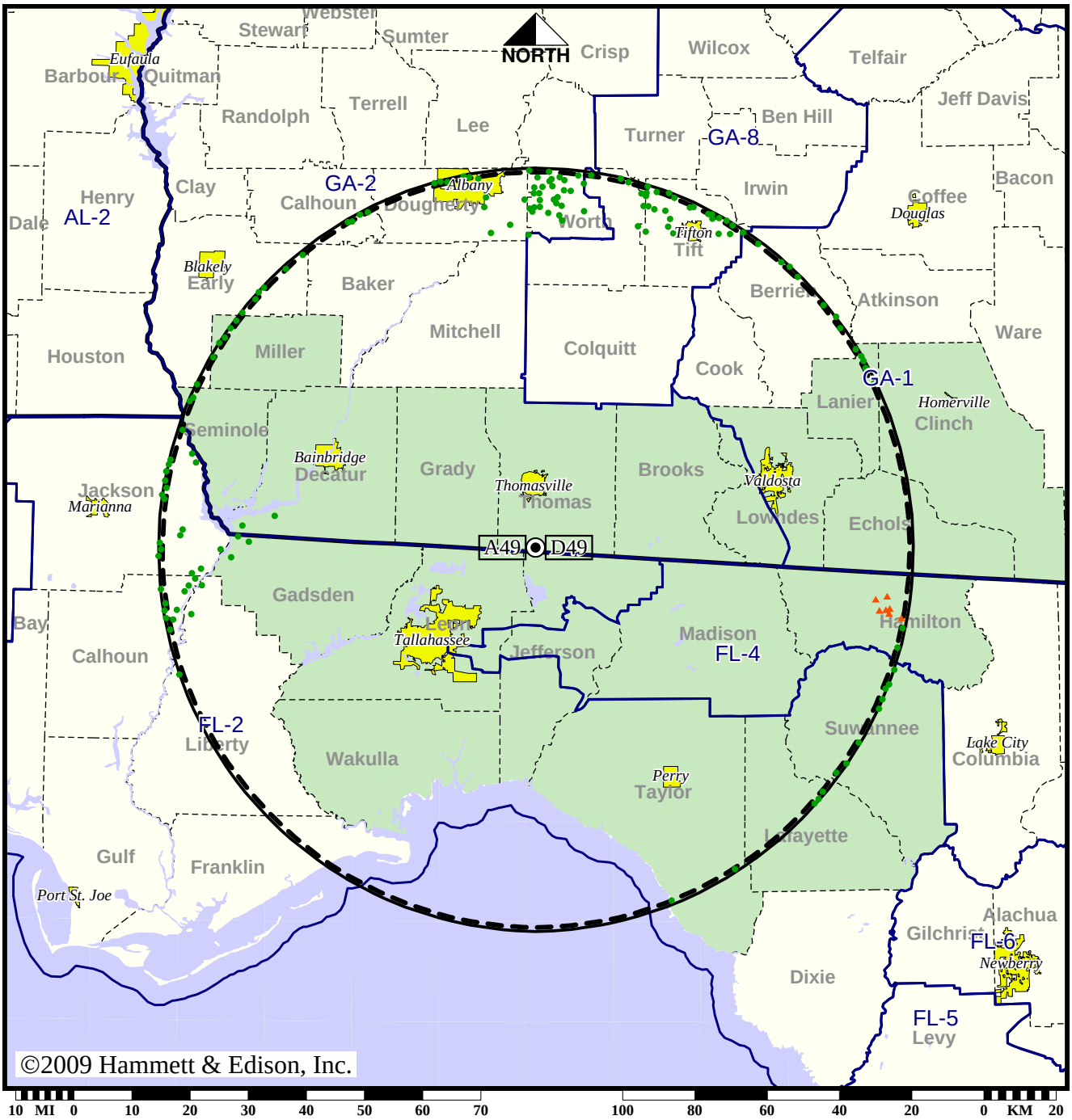

● Coverage gained after DTV transition
No symbol = no change in coverage
▲ Coverage lost after DTV transition

Analog service	850,488 persons
Digital service	872,815
Analog loss	2,861
Digital gain	25,188
Net gain	22,327

TV Station WTLH • Analog Channel 49, DTV Channel 50 • Bainbridge, GA

Approved Post-Transition Operation: Granted Construction Permit

Digital CP (solid): 665 kW ERP at 597 m HAAT, Network: Fox
vs. Analog (dashed): 5000 kW ERP at 597 m HAAT, Network: Fox

Market: Tallahassee, FL-Thomasville, GA

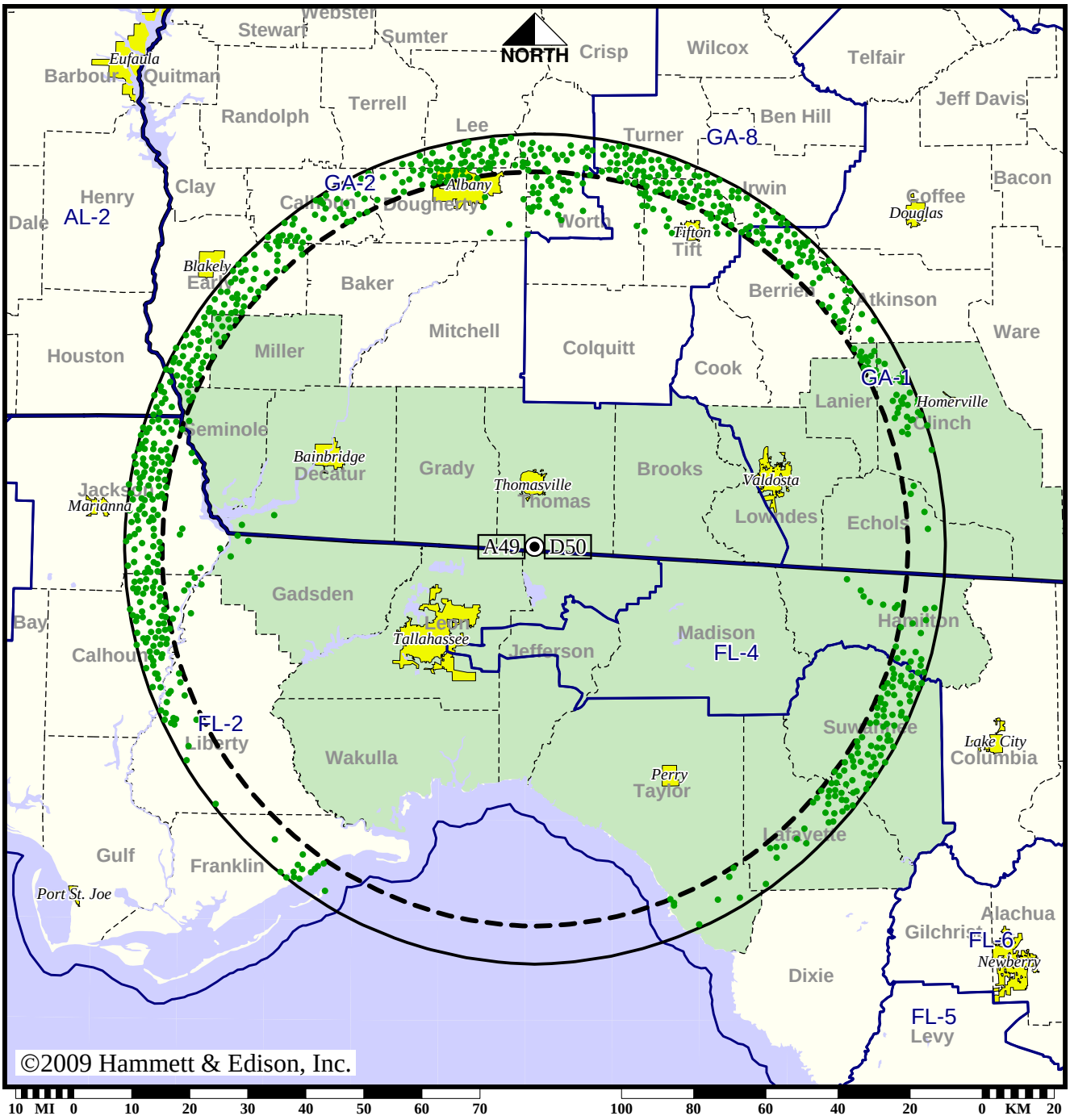

● Coverage gained after DTV transition
No symbol = no change in coverage

Analog service	850,488 persons
Digital service	948,067
Analog loss	0
Digital gain	97,579
Net gain	97,579

BPCDT-20081204AAC
WTLH Digital CP

Station WTWC-TV • Analog Channel 40, DTV Channel 40 • Tallahassee, FL

Expected Operation on June 13: Granted Construction Permit

Digital CP (solid): 420 kW ERP at 600 m HAAT, Network: NBC
vs. Analog (dashed): 3160 kW ERP at 269 m HAAT, Network: NBC

Market: Tallahassee, FL-Thomasville, GA

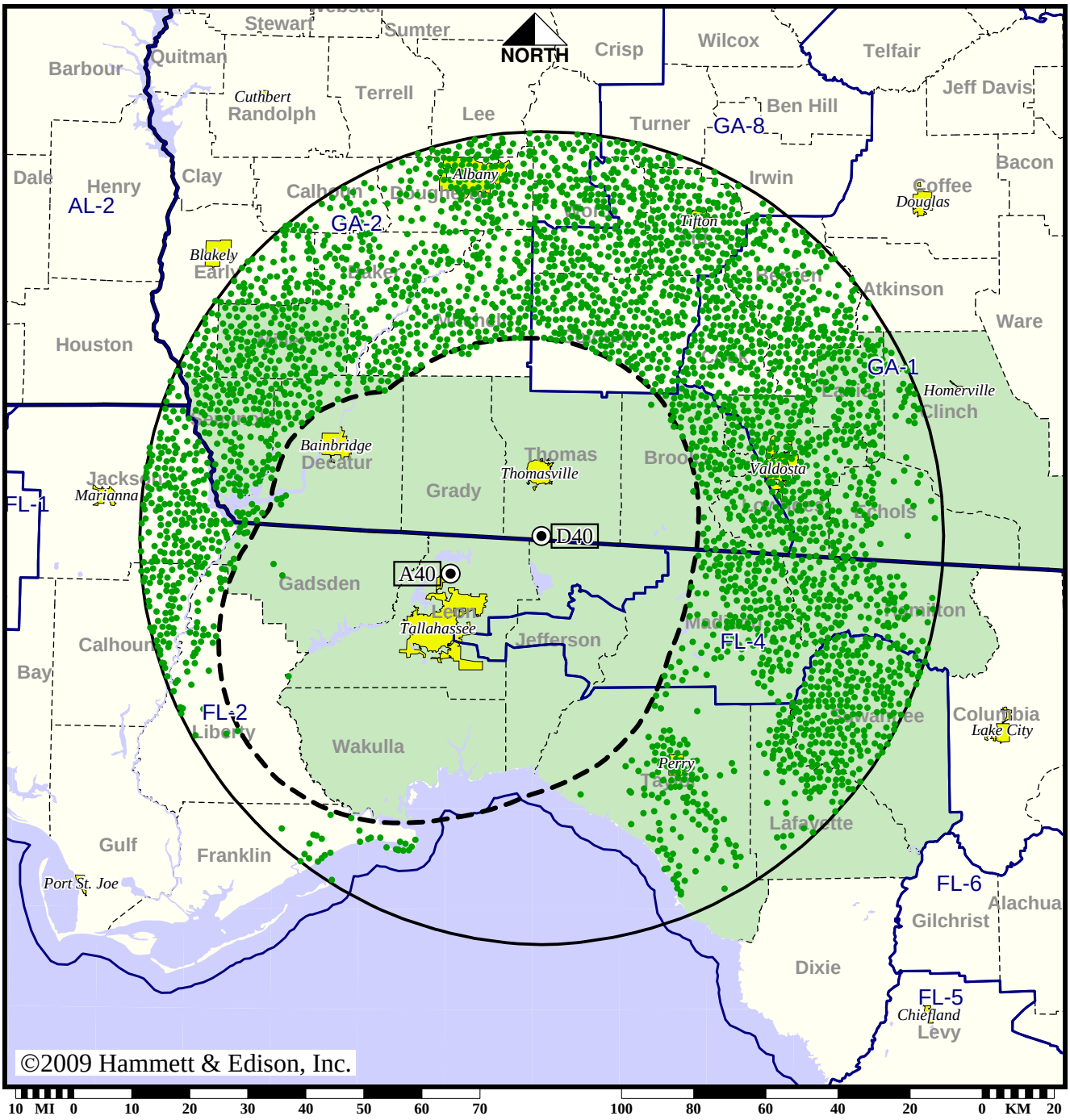

● Coverage gained after DTV transition
No symbol = no change in coverage

Analog service	436,475 persons
Digital service	936,159
Analog loss	0
Digital gain	499,684
Net gain	499,684

Map set 1

BPCDT-20080317AGG*
WTWC-TV Digital CP

Station WTWC-TV • Analog Channel 40, DTV Channel 40 • Tallahassee, FL

Approved Post-Transition Operation: Granted Construction Permit

Digital CP (solid): 1000 kW ERP at 600 m HAAT, Network: NBC
vs. Analog (dashed): 3160 kW ERP at 269 m HAAT, Network: NBC

Market: Tallahassee, FL-Thomasville, GA

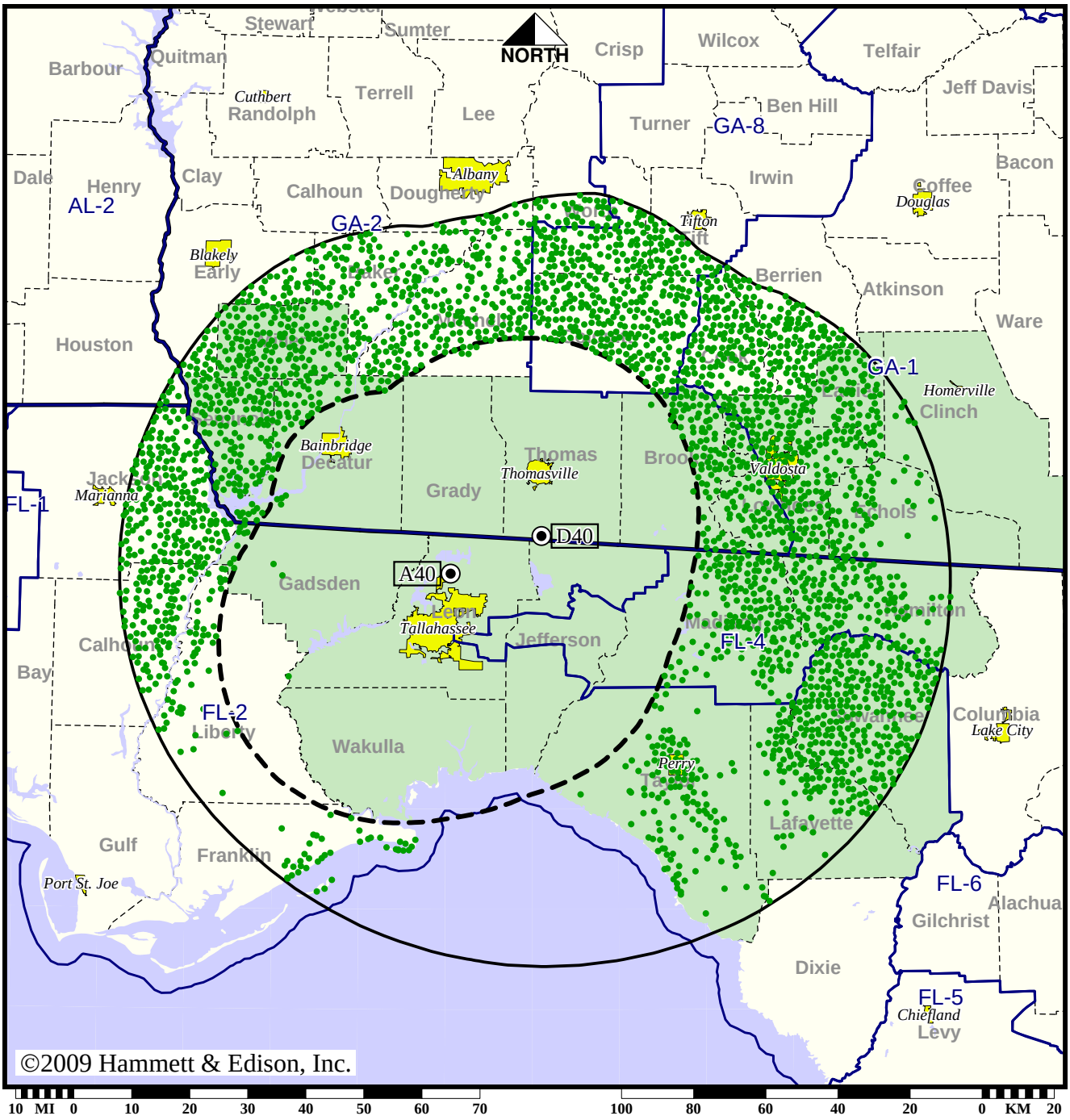

● Coverage gained after DTV transition
No symbol = no change in coverage

Analog service	436,475 persons
Digital service	784,672
Analog loss	0
Digital gain	348,197
Net gain	348,197

Map set 2

BPCDT-20080317AGG
WTWC-TV Digital CP

Station WTXL-TV • Analog Channel 27, DTV Channel 27 • Tallahassee, FL

Expected Operation on June 13: Granted Construction Permit

Digital CP (solid): 800 kW ERP at 518 m HAAT, Network: ABC
vs. Analog (dashed): 2690 kW ERP at 518 m HAAT, Network: ABC

Market: Tallahassee, FL-Thomasville, GA

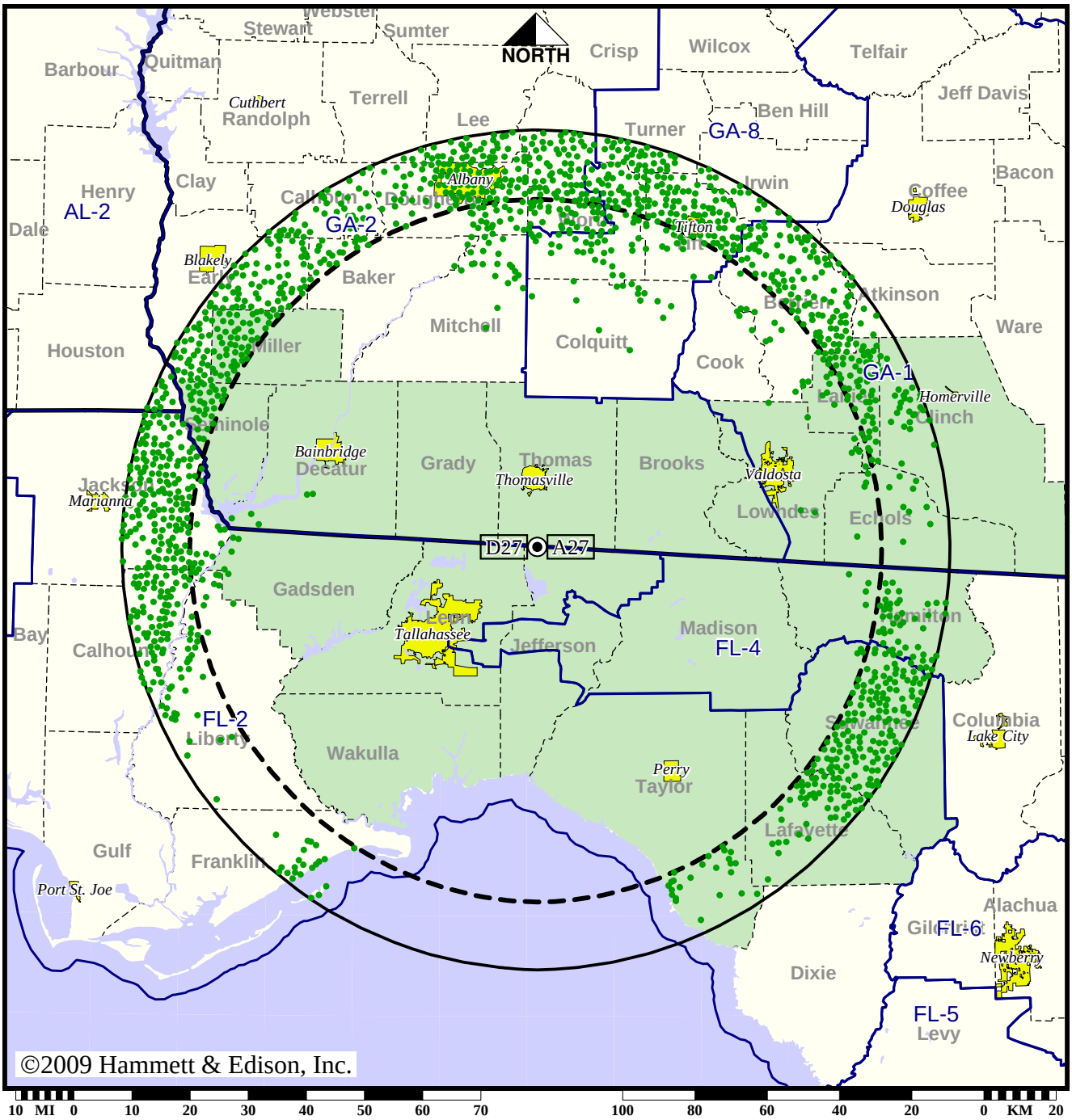

● Coverage gained after DTV transition
No symbol = no change in coverage

Analog service	698,142 persons
Digital service	947,714
Analog loss	0
Digital gain	249,572
Net gain	249,572

BPCDT-20080212AAC
WTXL-TV Digital CP

Map set 1

Station WTXL-TV • Analog Channel 27, DTV Channel 27 • Tallahassee, FL

Approved Post-Transition Operation: Granted Construction Permit

Digital CP (solid): 1000 kW ERP at 518 m HAAT, Network: ABC
vs. Analog (dashed): 2690 kW ERP at 518 m HAAT, Network: ABC

Market: Tallahassee, FL-Thomasville, GA

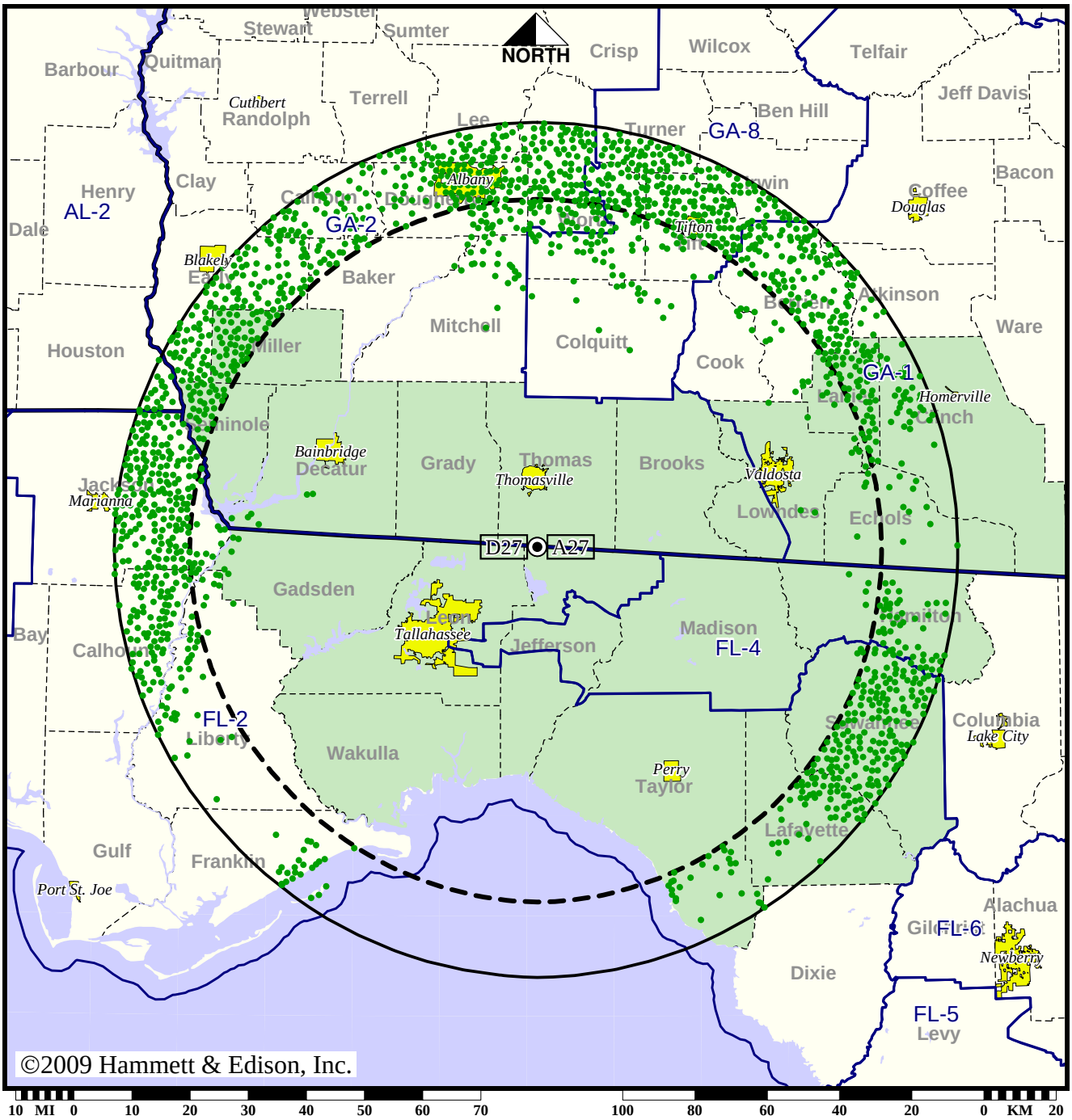

● Coverage gained after DTV transition
No symbol = no change in coverage

Analog service	698,142 persons
Digital service	958,981
Analog loss	0
Digital gain	260,839
Net gain	260,839

BMPCDT-20080609AAL
WTXL-TV Digital CP