TV Station WCTX • Analog Channel 59, DTV Channel 39 • New Haven, CT

Expected Operation on June 13: Licensed

Digital License (solid): 170 kW ERP at 301 m HAAT
vs. Analog (dashed): 5000 kW ERP at 314 m HAAT

Market: Hartford-New Haven, CT

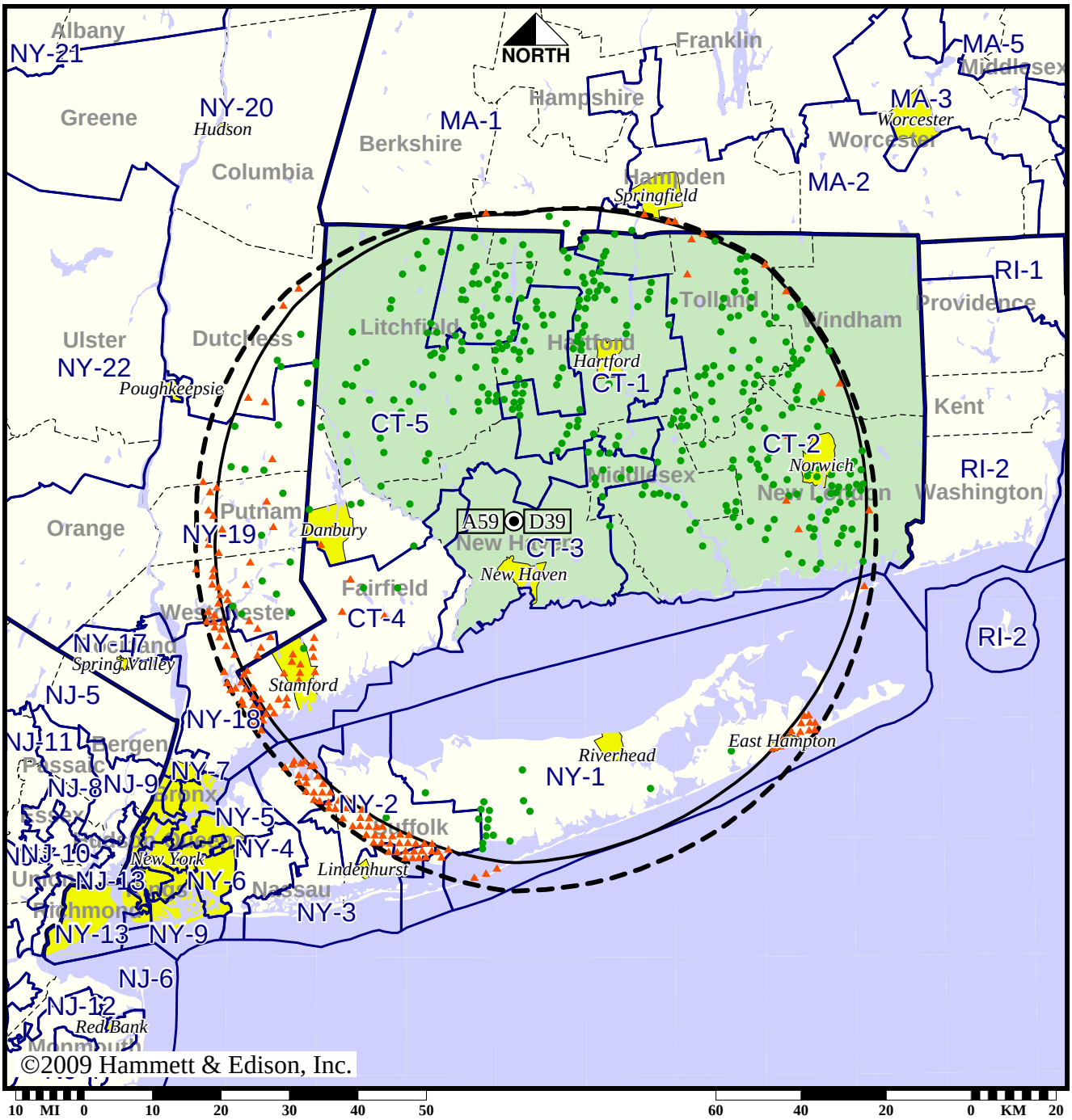

● Coverage gained after DTV transition
No symbol = no change in coverage
▲ Coverage lost after DTV transition

Analog service	4,311,231 persons
Digital service	4,209,904
Analog loss	395,437
Digital gain	294,110
Net gain	-101,327

Map set 1

BLCDT-20040507AAZ
WCTX Digital License

TV Station WCTX • Analog Channel 59, DTV Channel 39 • New Haven, CT

Approved Post-Transition Operation: Licensed

Digital License (solid): 170 kW ERP at 301 m HAAT
vs. Analog (dashed): 5000 kW ERP at 314 m HAAT

Market: Hartford-New Haven, CT

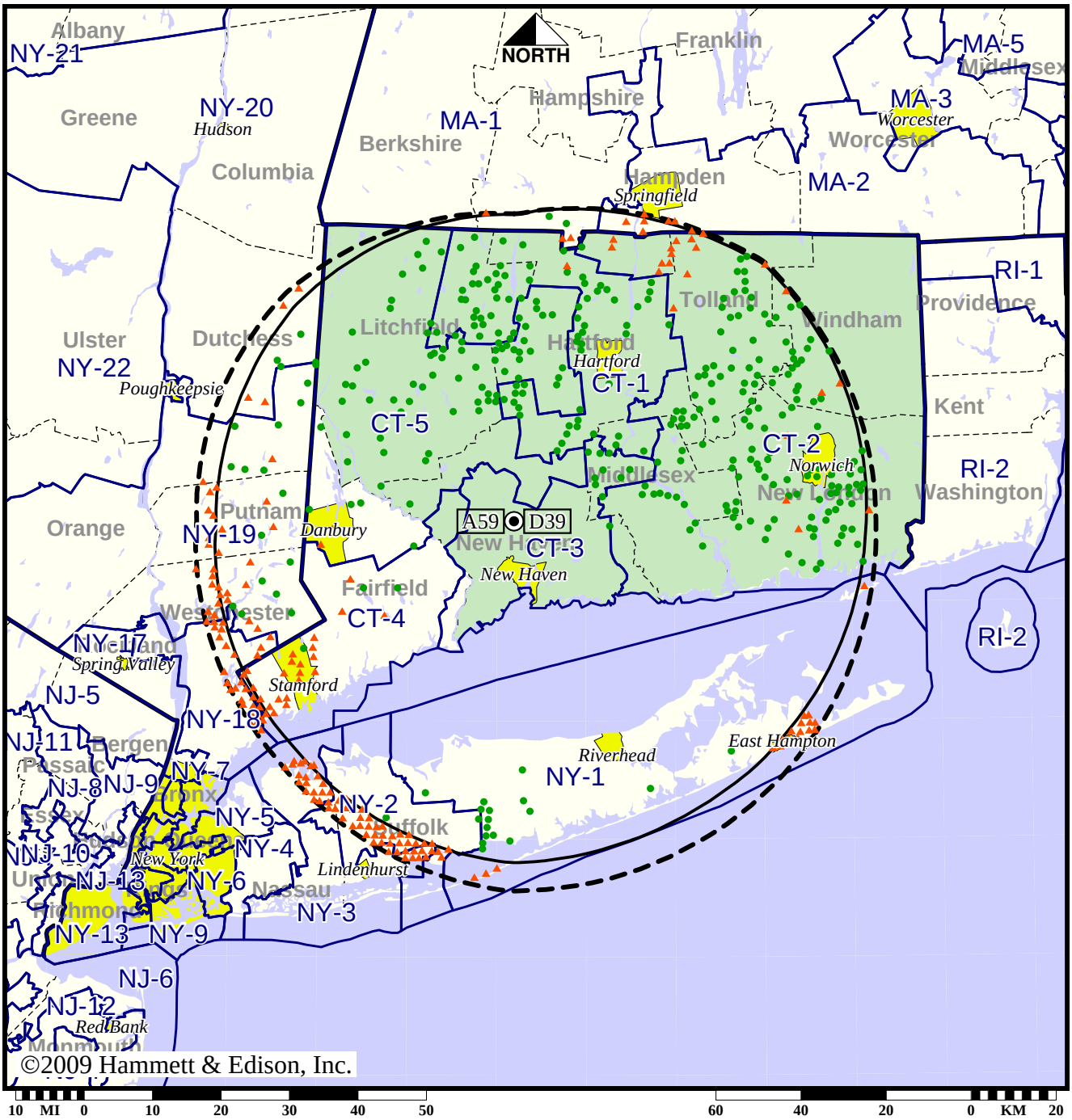

● Coverage gained after DTV transition

No symbol = no change in coverage

▲ Coverage lost after DTV transition

Analog service	4,311,231 persons
Digital service	4,175,670
Analog loss	412,698
Digital gain	277,137
Net gain	-135,561

Map set 2

BLCDT-20040507AAZ
WCTX Digital License

TV Station WEDH • Analog Channel 24, DTV Channel 45 • Hartford, CT

Expected Operation on June 13: Granted Construction Permit

Digital CP (solid): 490 kW ERP at 505 m HAAT, Network: PBS
vs. Analog (dashed): 1200 kW ERP at 517 m HAAT, Network: PBS

Market: Hartford-New Haven, CT

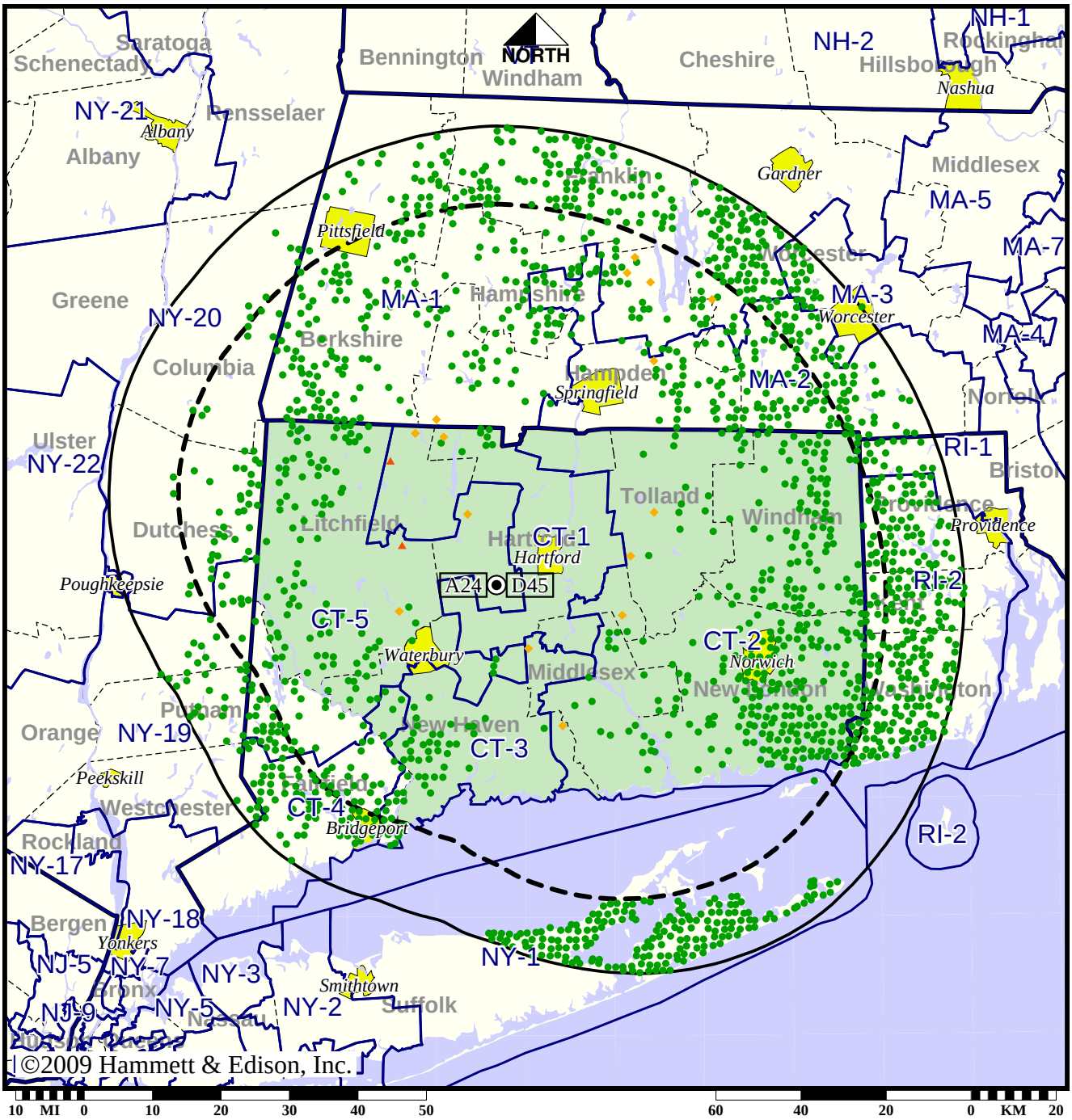

- Coverage gained after DTV transition
- No symbol = no change in coverage
- Coverage lost but still served by same network
- Coverage lost and no other service by same network

Analog service	2,787,391 persons
Digital service	3,952,980
Analog loss	6,026
Digital gain	1,171,615
Net gain	1,165,589

Map set 1

BPEDT-20090203ABC
WEDH Digital CP

TV Station WEDH • Analog Channel 24, DTV Channel 45 • Hartford, CT

Approved Post-Transition Operation: Granted Construction Permit

Digital CP (solid): 490 kW ERP at 505 m HAAT, Network: PBS
vs. Analog (dashed): 1200 kW ERP at 517 m HAAT, Network: PBS

Market: Hartford-New Haven, CT

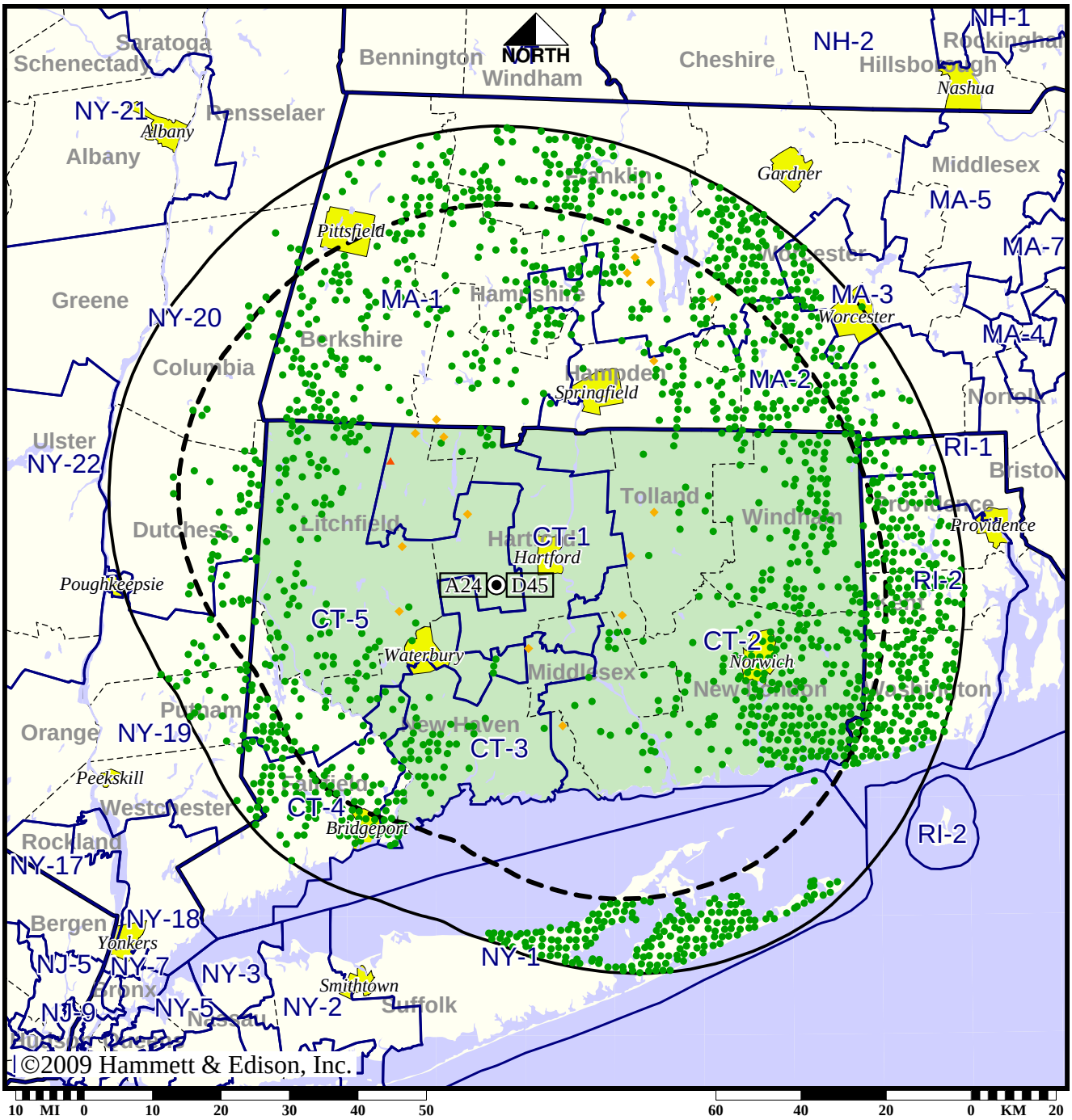

- Coverage gained after DTV transition
- No symbol = no change in coverage
- Coverage lost but still served by same network
- Coverage lost and no other service by same network

Analog service	2,787,391 persons
Digital service	3,951,616
Analog loss	6,026
Digital gain	1,170,251
Net gain	1,164,225

Map set 2

BPEDT-20090203ABC
WEDH Digital CP

TV Station WEDN • Analog Channel 53, DTV Channel 9 • Norwich, CT

Expected Operation on June 13: Granted Construction Permit

Digital CP (solid): 1.25 kW ERP at 192 m HAAT, Network: PBS
vs. Analog (dashed): 630 kW ERP at 204 m HAAT, Network: PBS

Market: Hartford-New Haven, CT

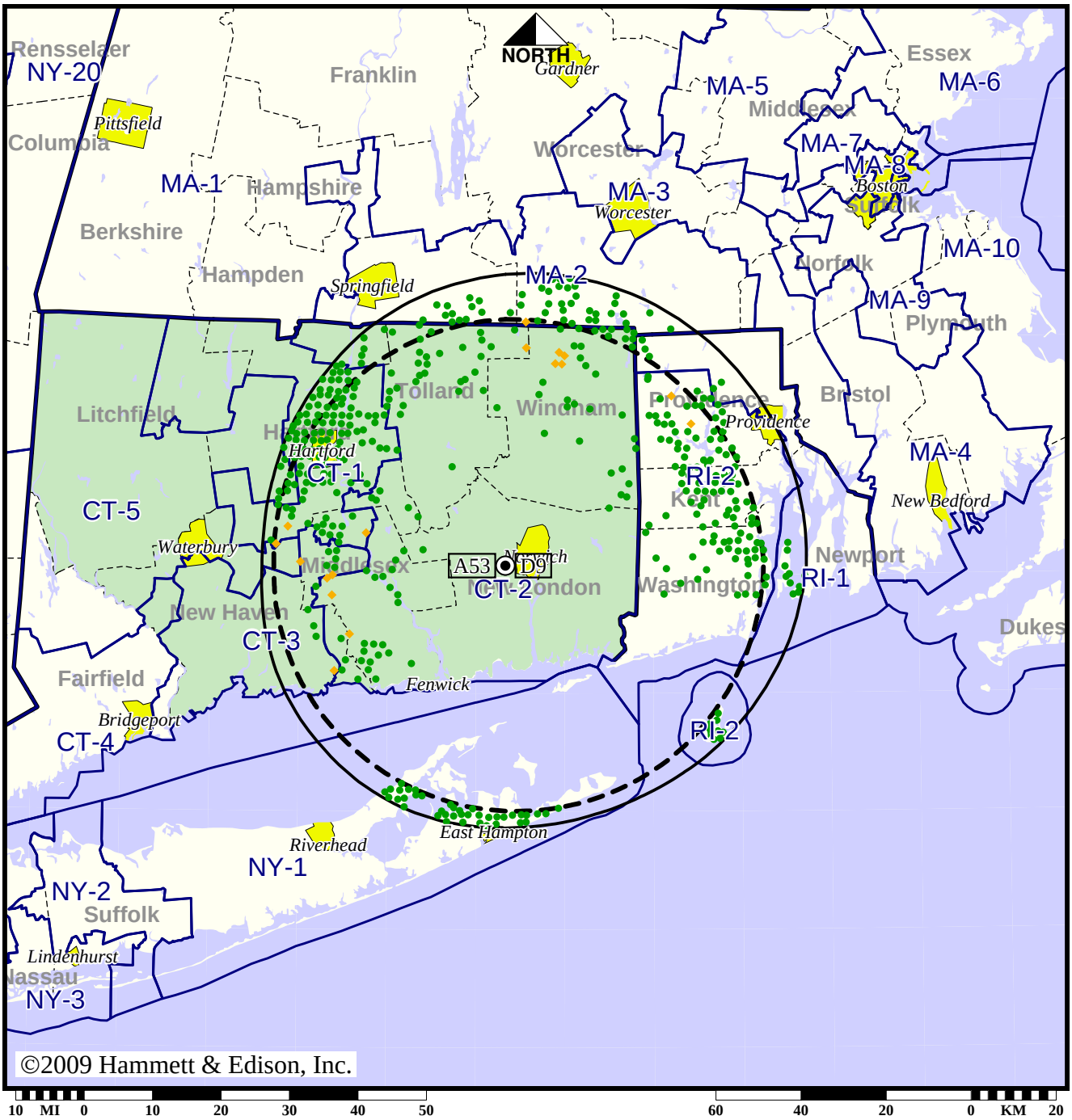

● Coverage gained after DTV transition
No symbol = no change in coverage
◆ Coverage lost but still served by same network

Analog service	658,277 persons
Digital service	1,267,219
Analog loss	5,020
Digital gain	613,962
Net gain	608,942

BPEDT-20080206AAH
WEDN Digital CP

Map set 1

TV Station WEDN • Analog Channel 53, DTV Channel 9 • Norwich, CT

Approved Post-Transition Operation: Granted Construction Permit

Digital CP (solid): 4.20 kW ERP at 192 m HAAT, Network: PBS
vs. Analog (dashed): 630 kW ERP at 204 m HAAT, Network: PBS

Market: Hartford-New Haven, CT

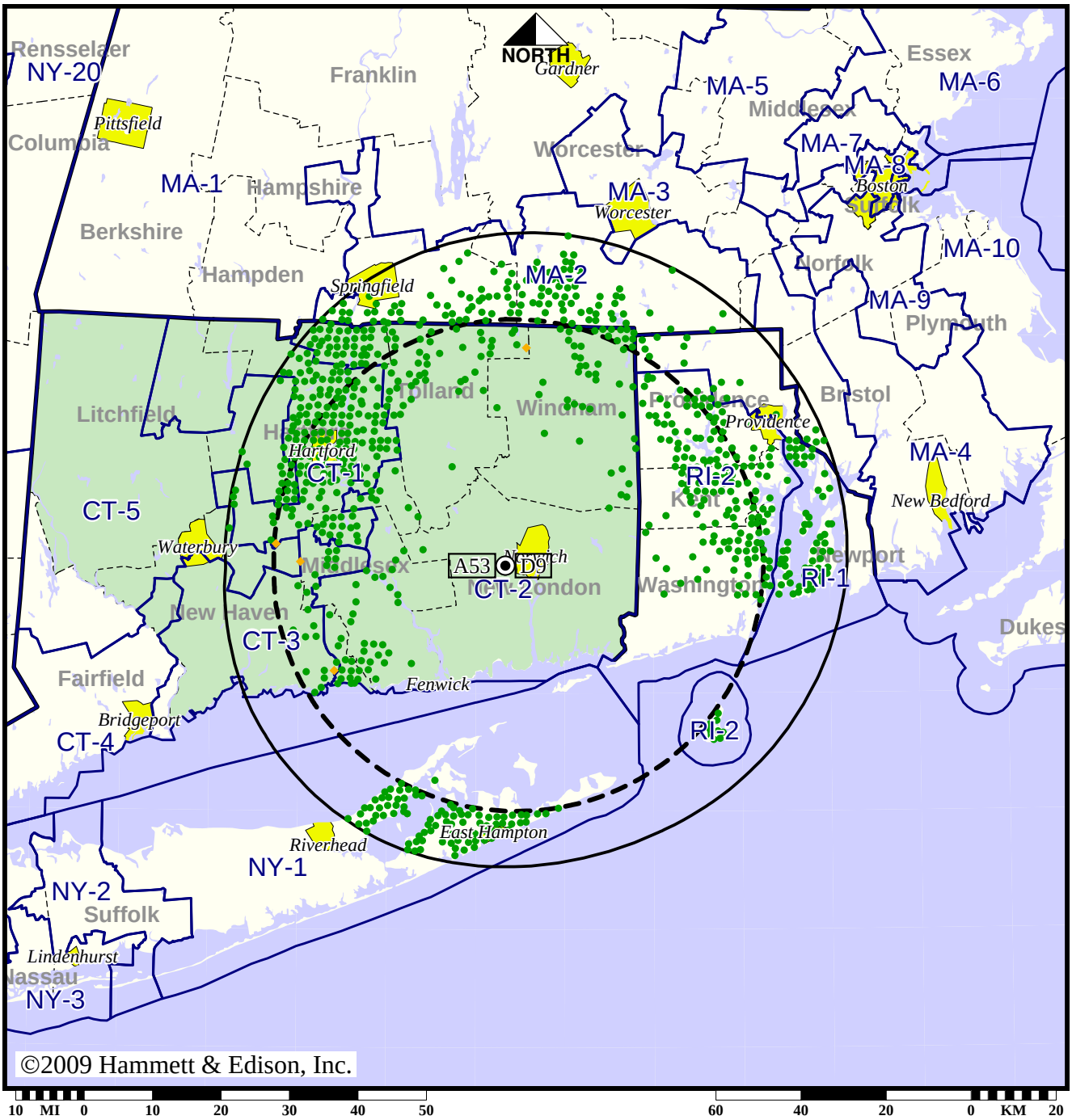

● Coverage gained after DTV transition
No symbol = no change in coverage
◆ Coverage lost but still served by same network

Analog service	658,277 persons
Digital service	1,780,380
Analog loss	1,072
Digital gain	1,123,175
Net gain	1,122,103

Map set 2

BPEDT-20080619AFA
WEDN Digital CP

TV Station WEDY • Analog Channel 65, DTV Channel 6 • New Haven, CT

Expected Operation on June 13: Granted Construction Permit

Digital CP (solid): 0.400 kW ERP at 88 m HAAT, Network: PBS
vs. Analog (dashed): 7.94 kW ERP at 82 m HAAT, Network: PBS

Market: Hartford-New Haven, CT

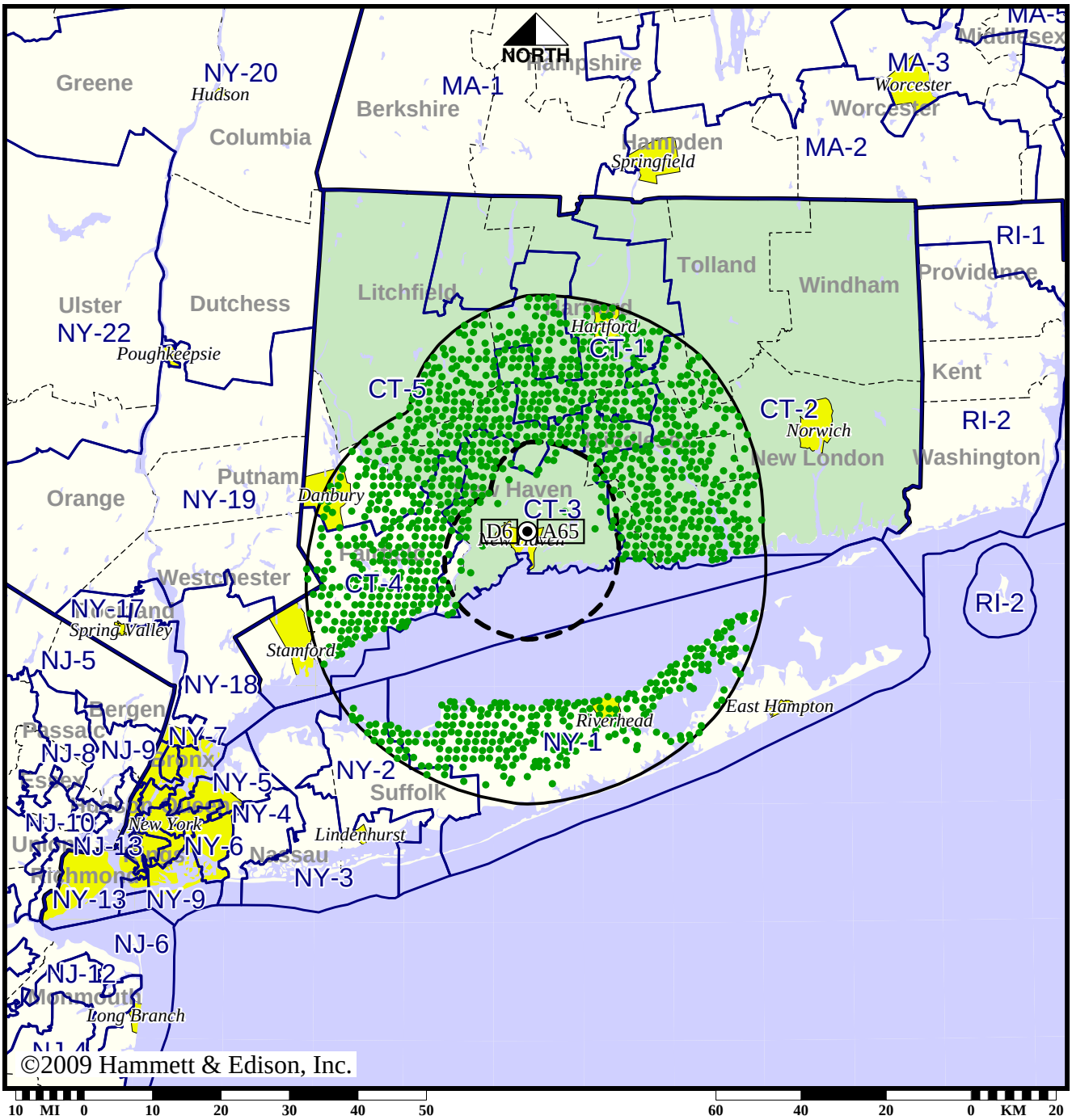

● Coverage gained after DTV transition
No symbol = no change in coverage

Analog service	498,909 persons
Digital service	2,610,504
Analog loss	0
Digital gain	2,111,595
Net gain	2,111,595

BMPEDT-20020305AAU
WEDY Digital CP

Map set 1

TV Station WEDY • Analog Channel 65, DTV Channel 6 • New Haven, CT

Approved Post-Transition Operation: Granted Construction Permit

Digital CP (solid): 0.400 kW ERP at 88 m HAAT, Network: PBS
vs. Analog (dashed): 7.94 kW ERP at 82 m HAAT, Network: PBS

Market: Hartford-New Haven, CT

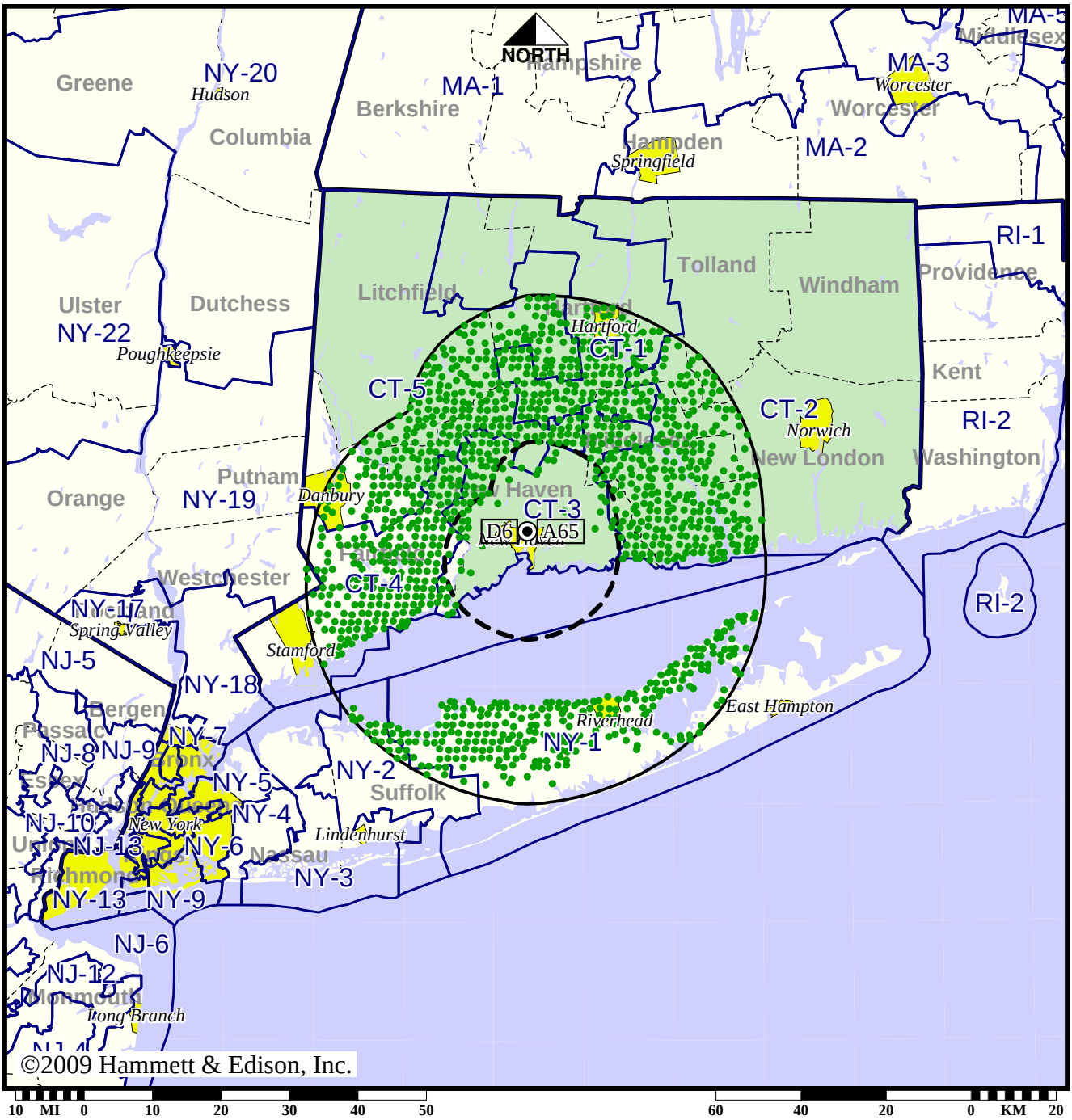

● Coverage gained after DTV transition
No symbol = no change in coverage

Analog service	498,909 persons
Digital service	2,610,504
Analog loss	0
Digital gain	2,111,595
Net gain	2,111,595

BMPEDT-20020305AAU
WEDY Digital CP

TV Station WFSB • Analog Channel 3, DTV Channel 33 • Hartford, CT

Expected Operation on June 13: Licensed

Digital License (solid): 1000 kW ERP at 289 m HAAT, Network: CBS
vs. Analog (dashed): 100 kW ERP at 271 m HAAT, Network: CBS

Market: Hartford-New Haven, CT

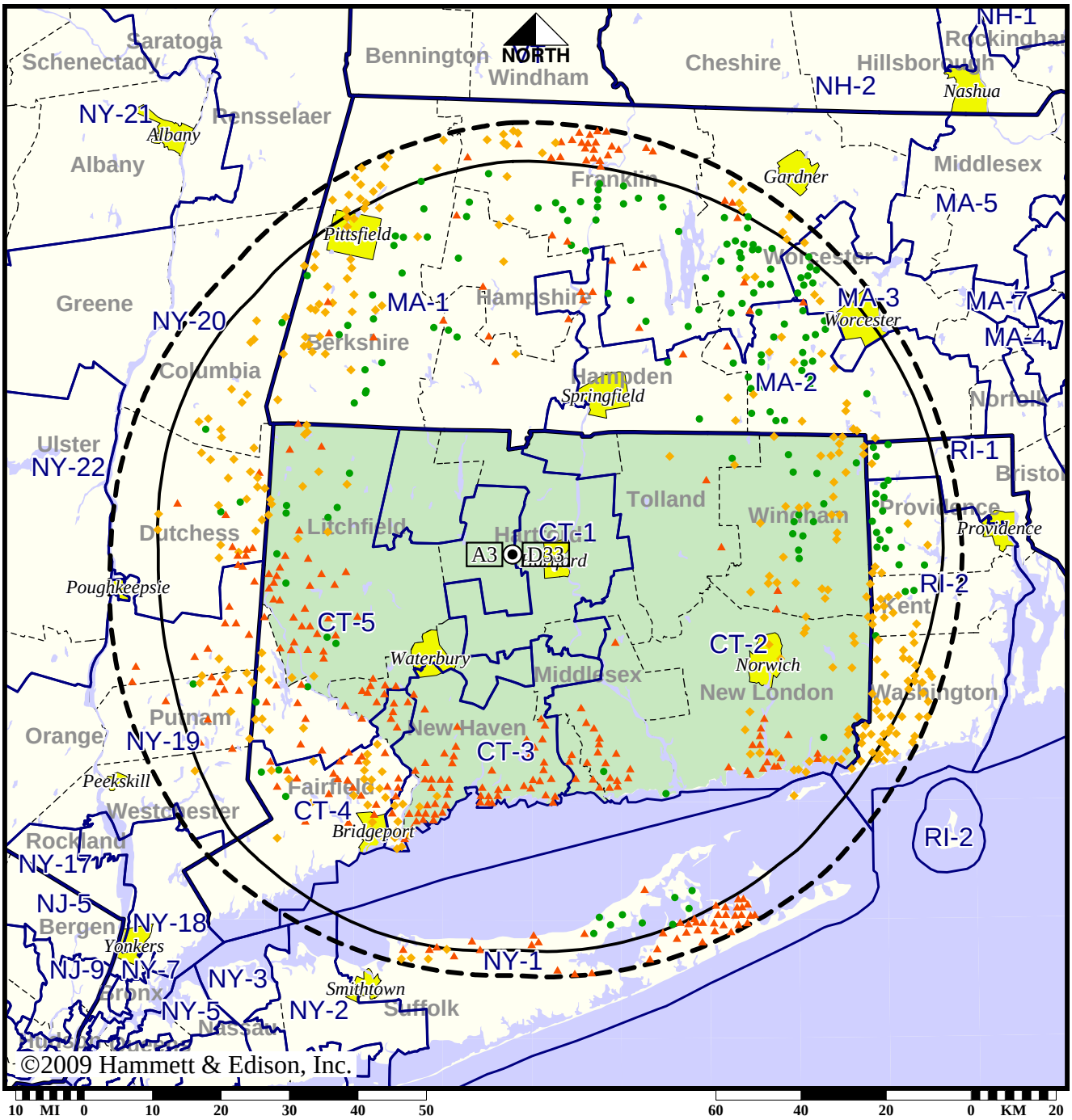

- Coverage gained after DTV transition
- No symbol = no change in coverage
- Coverage lost but still served by same network
- Coverage lost and no other service by same network

Analog service	3,604,315 persons
Digital service	3,132,525
Analog loss	513,409
Digital gain	41,619
Net gain	-471,790

Map set 1

BLCDT-20041029AIL
WFSB Digital License

TV Station WFSB • Analog Channel 3, DTV Channel 33 • Hartford, CT

Approved Post-Transition Operation: Granted Construction Permit

Digital CP (solid): 1000 kW ERP at 289 m HAAT, Network: CBS
vs. Analog (dashed): 100 kW ERP at 271 m HAAT, Network: CBS

Market: Hartford-New Haven, CT

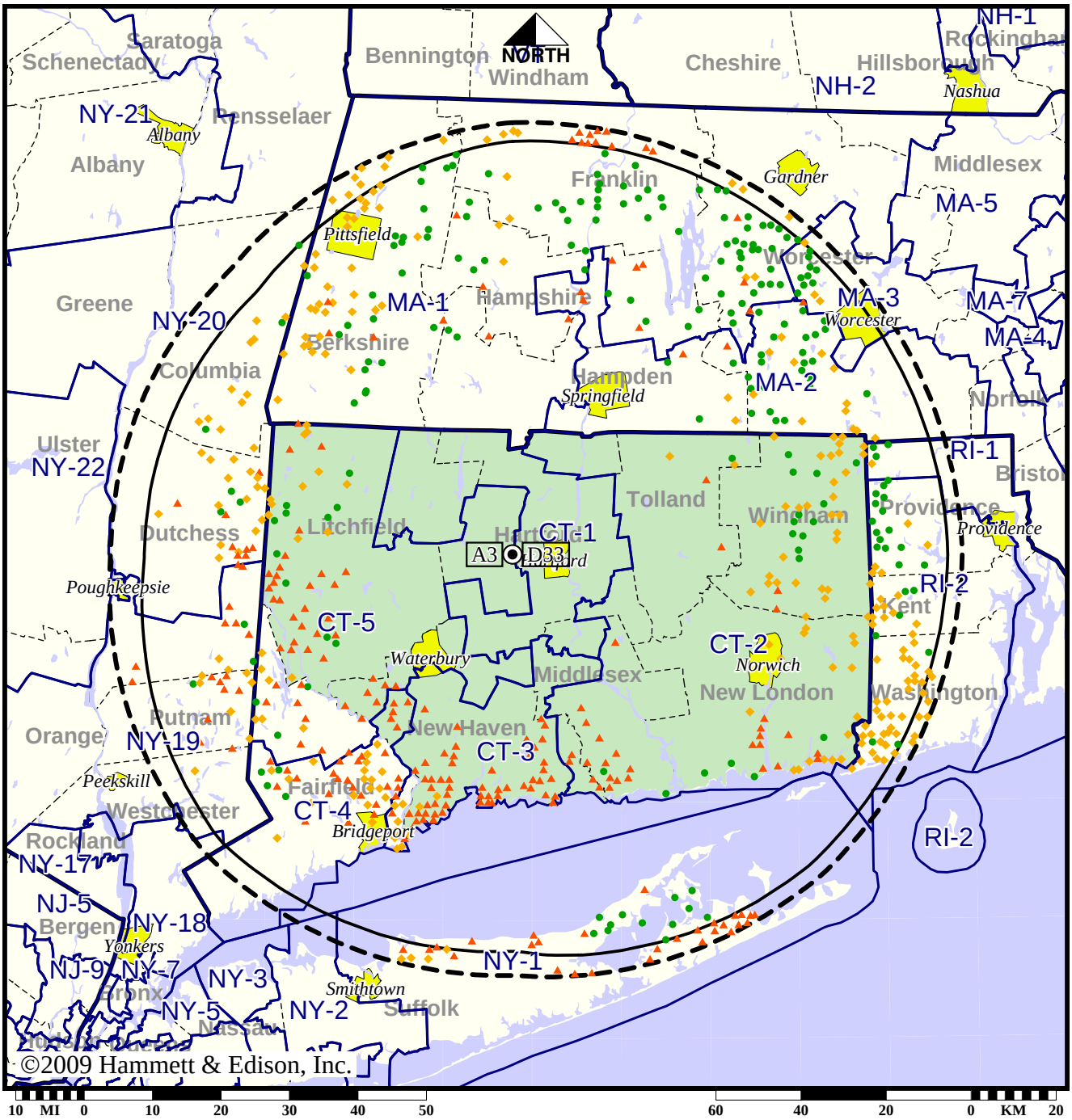

- Coverage gained after DTV transition
- No symbol = no change in coverage
- Coverage lost but still served by same network
- Coverage lost and no other service by same network

Analog service	3,604,315 persons
Digital service	3,215,436
Analog loss	449,840
Digital gain	60,961
Net gain	-388,879

Map set 2

BPCDT-20080619AFT
WFSB Digital CP

TV Station WHPX • Analog Channel 26, DTV Channel 26 • New London, CT

Expected Operation on June 13: Appendix B Facility

Digital Appendix B (solid): 76.0 kW ERP at 368 m HAAT
vs. Analog (dashed): 2820 kW ERP at 381 m HAAT

Market: Hartford-New Haven, CT

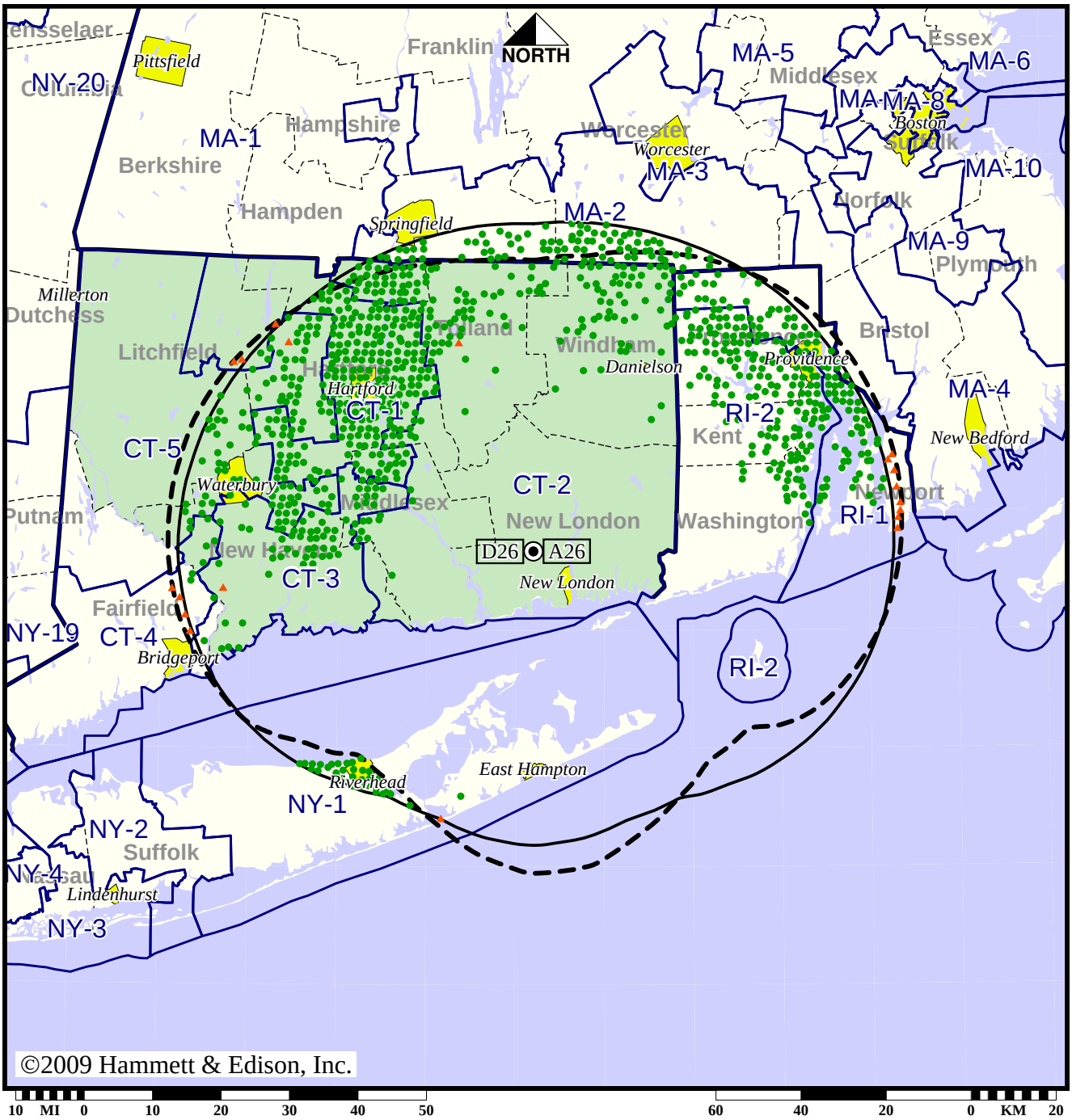

● Coverage gained after DTV transition
No symbol = no change in coverage
▲ Coverage lost after DTV transition

Analog service	1,480,651 persons
Digital service	3,114,760
Analog loss	17,527
Digital gain	1,651,636
Net gain	1,634,109

TV Station WHPX • Analog Channel 26, DTV Channel 26 • New London, CT

Approved Post-Transition Operation: Granted Construction Permit

Digital CP (solid): 475 kW ERP at 384 m HAAT
vs. Analog (dashed): 2820 kW ERP at 381 m HAAT

Market: Hartford-New Haven, CT

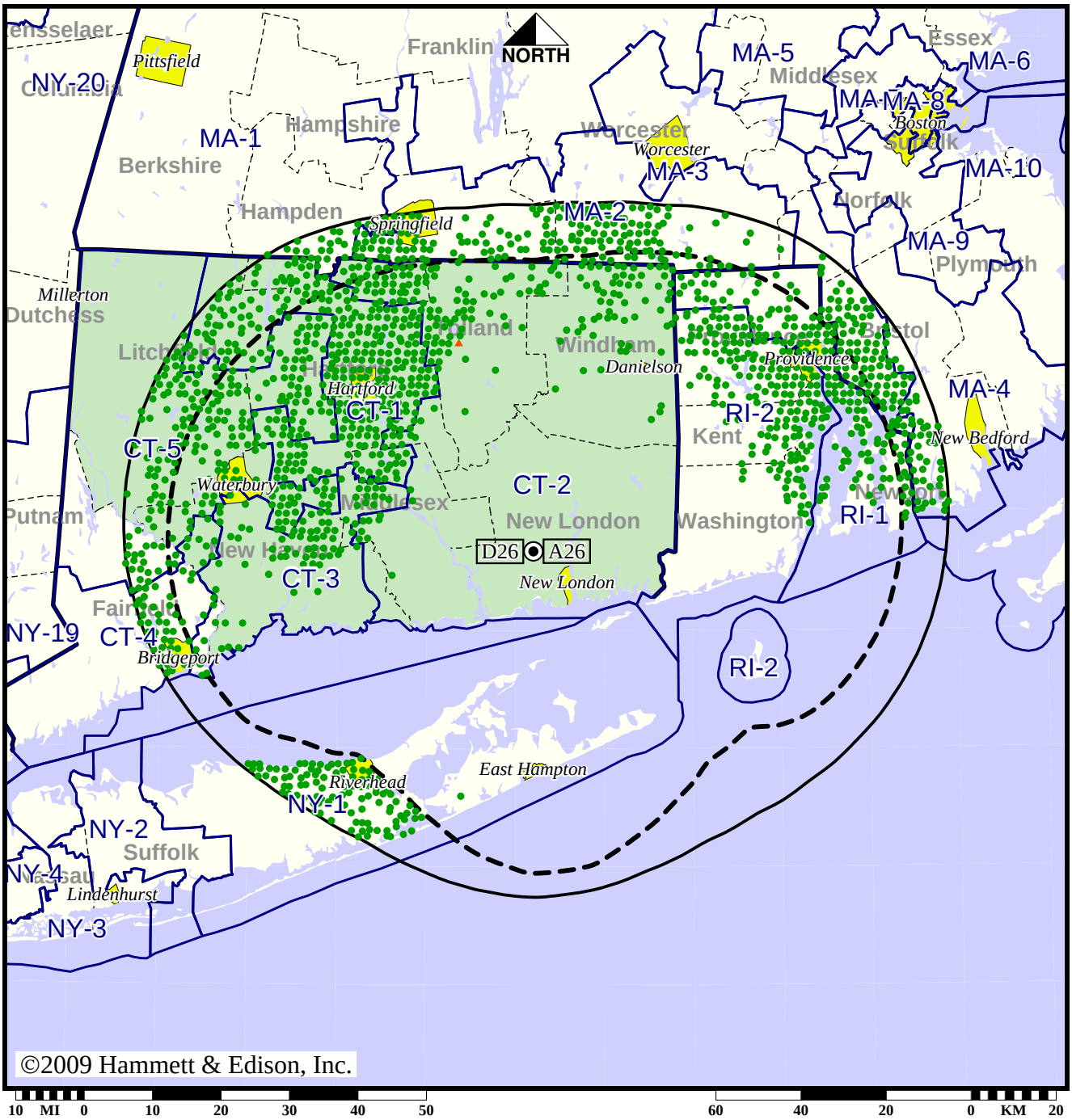

● Coverage gained after DTV transition
No symbol = no change in coverage
▲ Coverage lost after DTV transition

Analog service	1,480,651 persons
Digital service	4,159,117
Analog loss	735
Digital gain	2,679,201
Net gain	2,678,466

BMPCDT-20080619AEO
WHPX Digital CP

Map set 2

Station WTIC-TV • Analog Channel 61, DTV Channel 31 • Hartford, CT

Expected Operation on June 13: Appendix B Facility

Digital Appendix B (solid): 380 kW ERP at 506 m HAAT, Network: Fox
vs. Analog (dashed): 5000 kW ERP at 515 m HAAT, Network: Fox

Market: Hartford-New Haven, CT

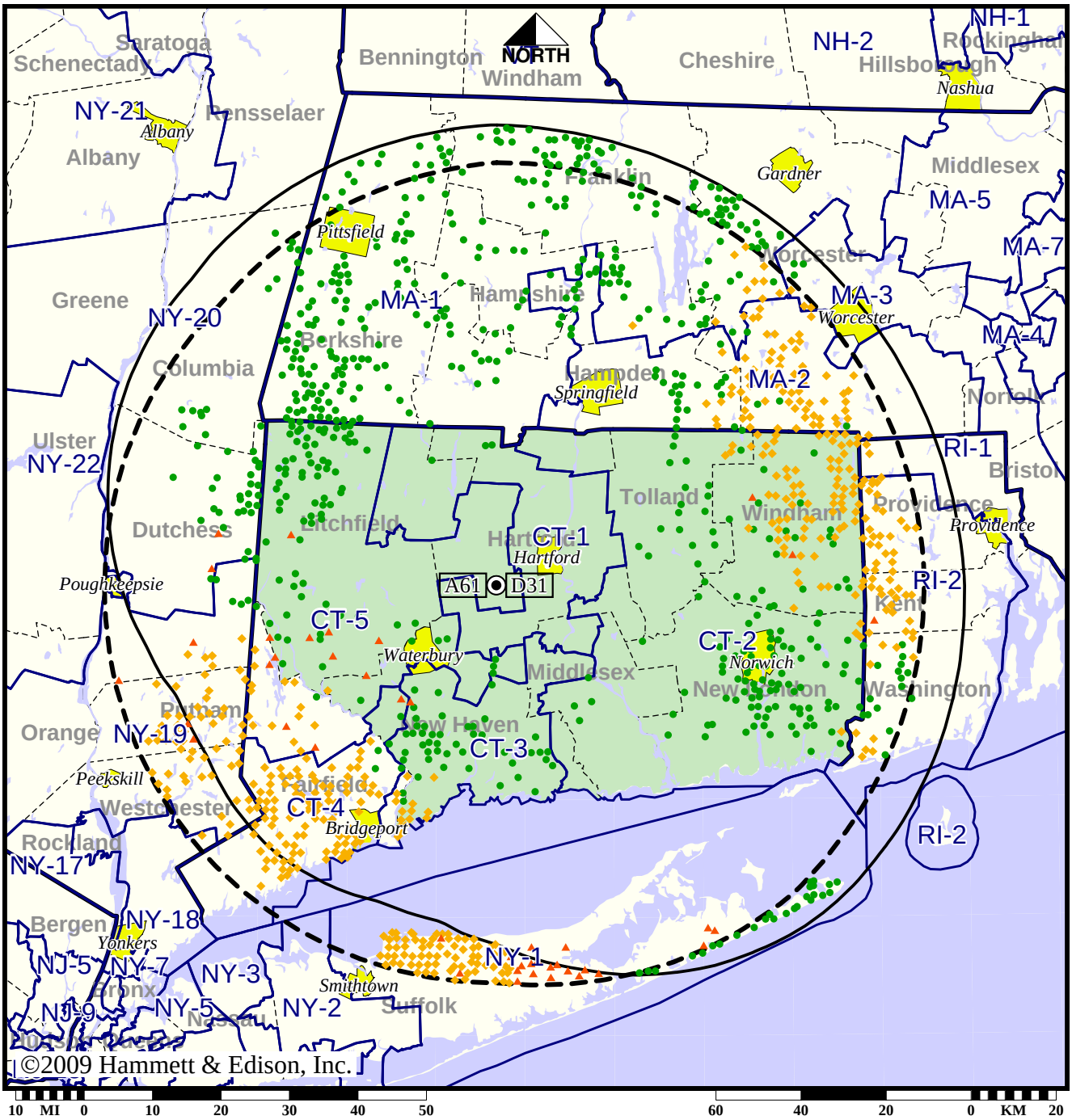

- Coverage gained after DTV transition
- No symbol = no change in coverage
- Coverage lost but still served by same network
- Coverage lost and no other service by same network

Analog service	3,549,395 persons
Digital service	3,299,485
Analog loss	551,860
Digital gain	301,950
Net gain	-249,910

Station WTIC-TV • Analog Channel 61, DTV Channel 31 • Hartford, CT

Approved Post-Transition Operation: Granted Construction Permit

Digital CP (solid): 495 kW ERP at 506 m HAAT, Network: Fox
vs. Analog (dashed): 5000 kW ERP at 515 m HAAT, Network: Fox

Market: Hartford-New Haven, CT

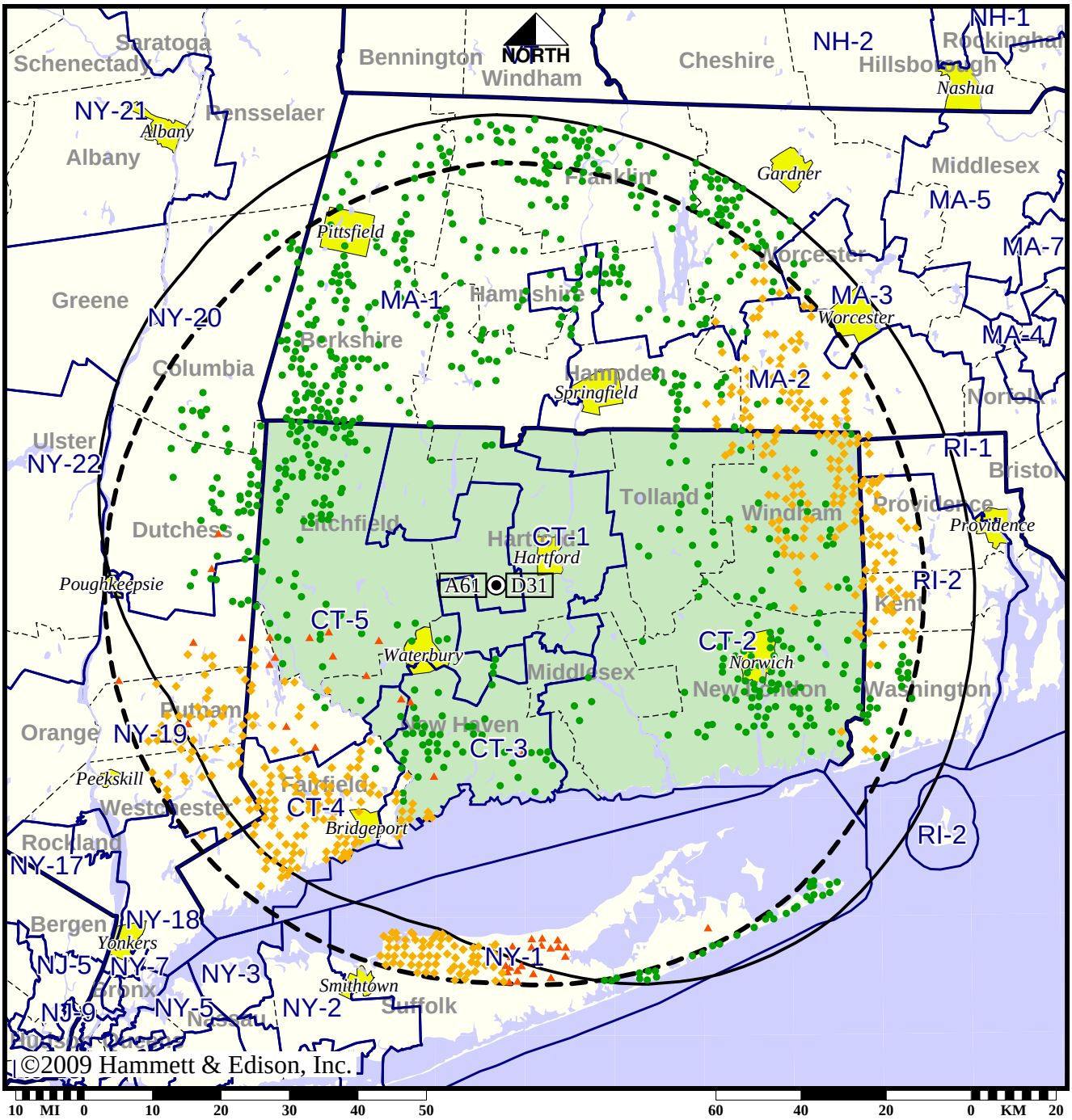

- Coverage gained after DTV transition
- No symbol = no change in coverage
- Coverage lost but still served by same network
- Coverage lost and no other service by same network

Analog service	3,549,395 persons
Digital service	3,317,904
Analog loss	537,568
Digital gain	306,077
Net gain	-231,491

Map set 2

BMPCDT-20080620ADP
WTIC-TV Digital CP

TV Station WTNH • Analog Channel 8, DTV Channel 10 • New Haven, CT

Expected Operation on June 13: Licensed

Digital License (solid): 20.5 kW ERP at 342 m HAAT, Network: ABC
vs. Analog (dashed): 174 kW ERP at 364 m HAAT, Network: ABC

Market: Hartford-New Haven, CT

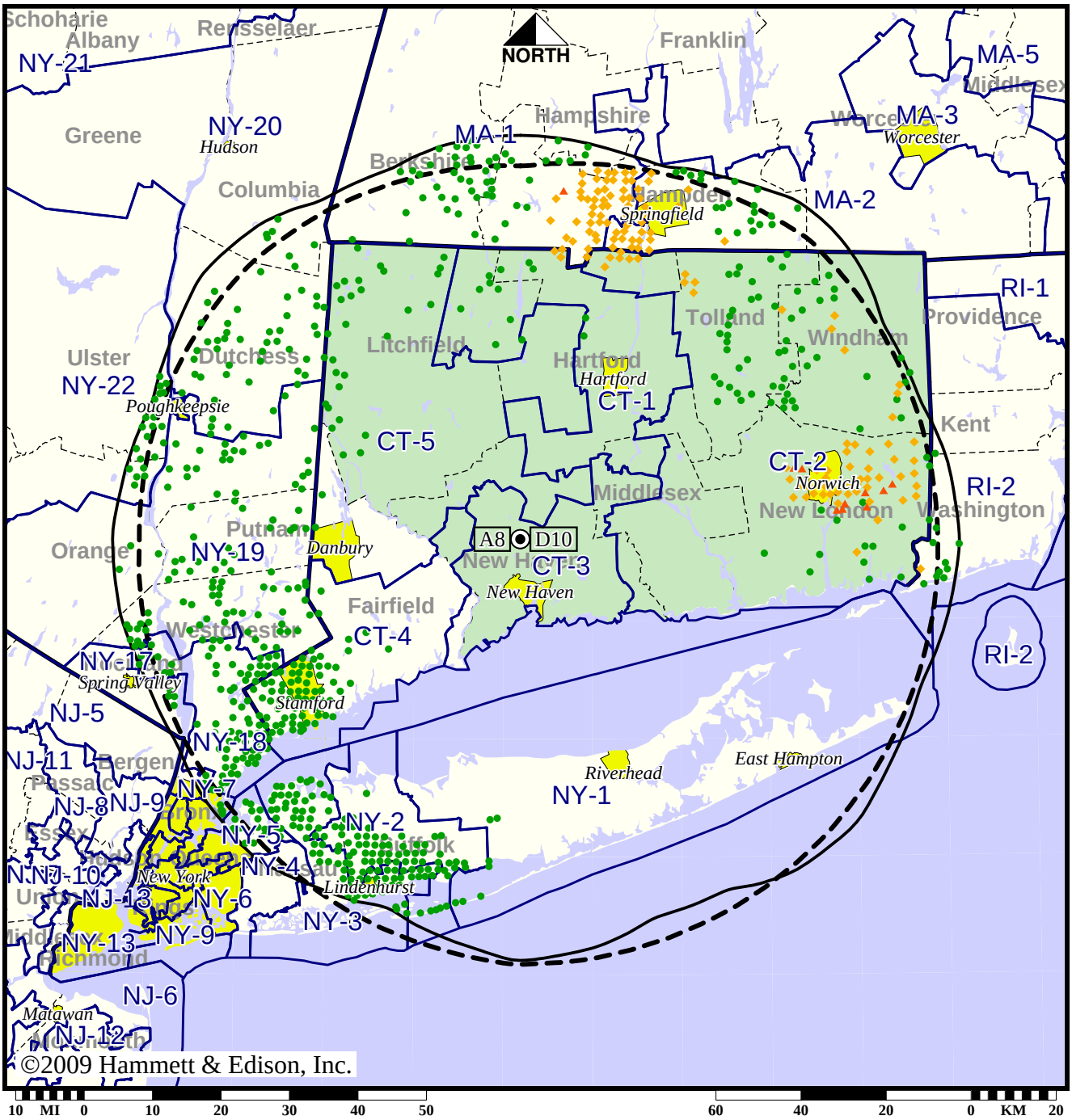

- Coverage gained after DTV transition
- No symbol = no change in coverage
- Coverage lost but still served by same network
- Coverage lost and no other service by same network

Analog service	4,546,043 persons
Digital service	5,716,130
Analog loss	176,426
Digital gain	1,346,513
Net gain	1,170,087

Map set 1

BLCDT-20040701AEC
WTNH Digital License

TV Station WTNH • Analog Channel 8, DTV Channel 10 • New Haven, CT

Approved Post-Transition Operation: Licensed

Digital License (solid): 20.5 kW ERP at 342 m HAAT, Network: ABC
vs. Analog (dashed): 174 kW ERP at 364 m HAAT, Network: ABC

Market: Hartford-New Haven, CT

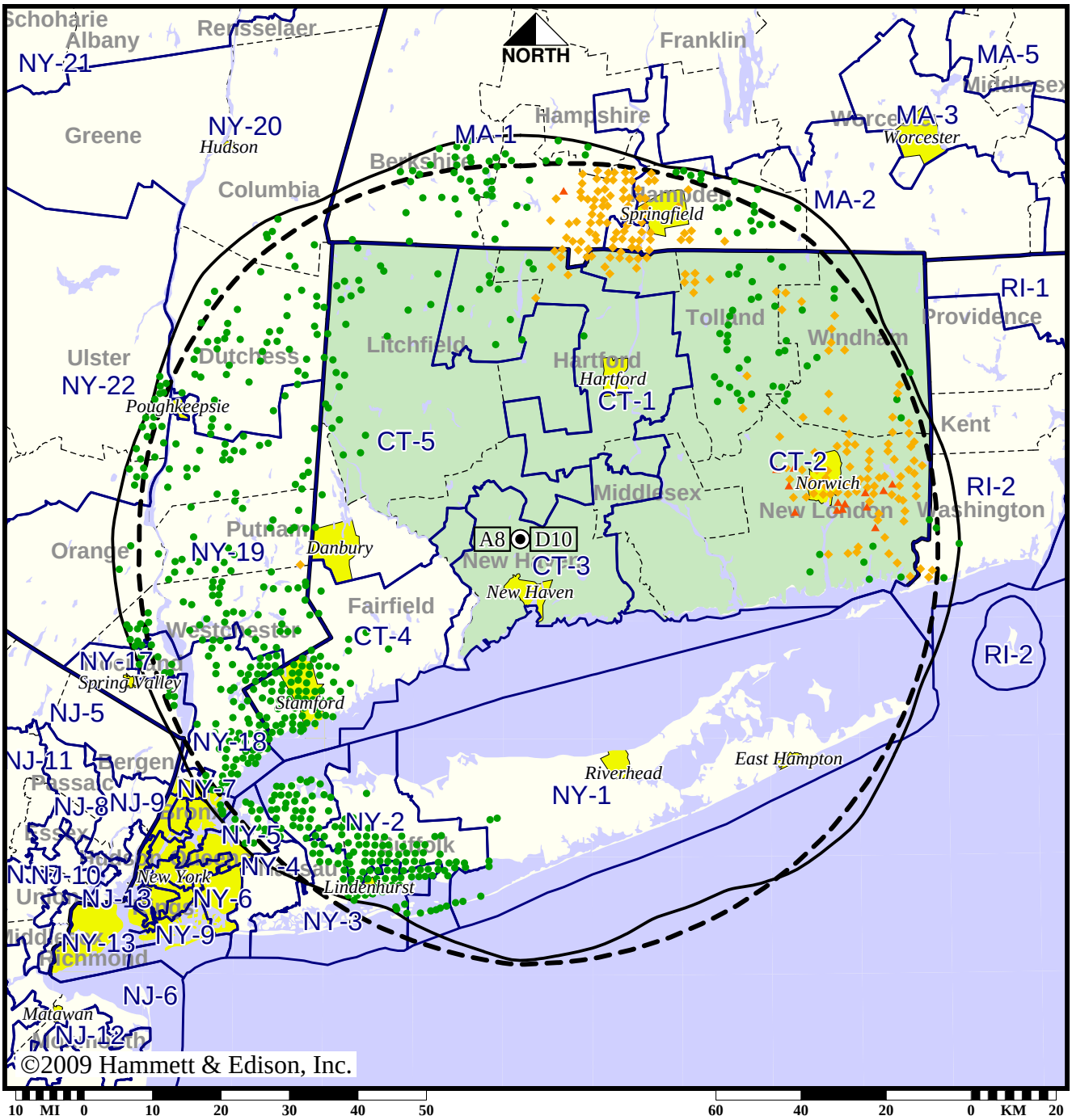

- Coverage gained after DTV transition
- No symbol = no change in coverage
- Coverage lost but still served by same network
- Coverage lost and no other service by same network

Analog service	4,546,043 persons
Digital service	5,666,687
Analog loss	212,891
Digital gain	1,333,535
Net gain	1,120,644

Map set 2

BLCDT-20040701AEC
WTNH Digital License

TV Station WTXX • Analog Channel 20, DTV Channel 20 • Waterbury, CT

Expected Operation on June 13: Granted Construction Permit

Digital CP (solid): 52.0 kW ERP at 516 m HAAT
vs. Analog (dashed): 2240 kW ERP at 366 m HAAT

Market: Hartford-New Haven, CT

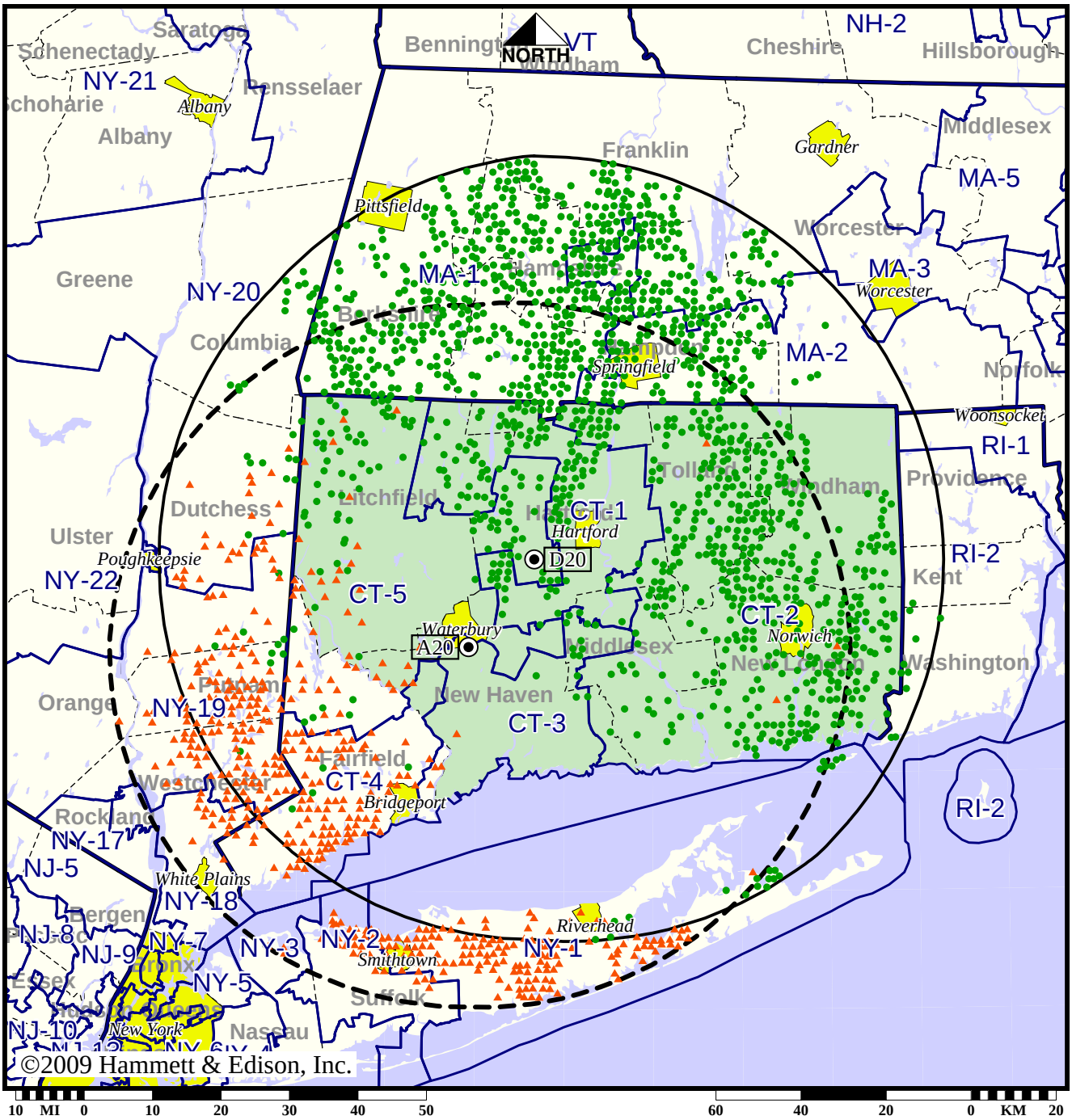

● Coverage gained after DTV transition
No symbol = no change in coverage
▲ Coverage lost after DTV transition

Analog service	3,428,223 persons
Digital service	3,584,891
Analog loss	784,352
Digital gain	941,020
Net gain	156,668

Map set 1

BPCDT-20080328AIO
WTXX Digital CP

TV Station WTXX • Analog Channel 20, DTV Channel 20 • Waterbury, CT

Approved Post-Transition Operation: Granted Construction Permit

Digital CP (solid): 52.0 kW ERP at 516 m HAAT
vs. Analog (dashed): 2240 kW ERP at 366 m HAAT

Market: Hartford-New Haven, CT

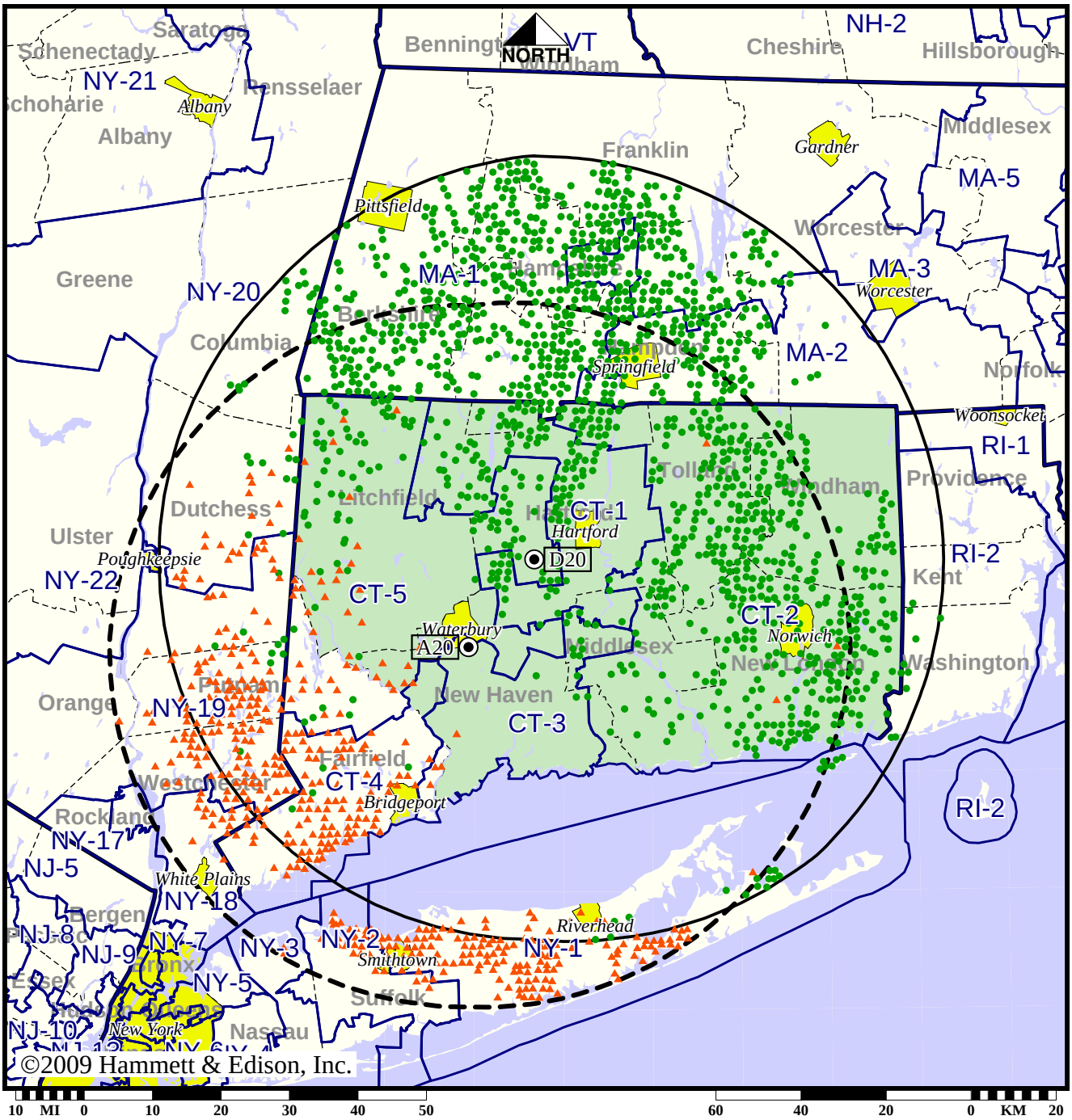

● Coverage gained after DTV transition

No symbol = no change in coverage

▲ Coverage lost after DTV transition

Analog service	3,428,223 persons
Digital service	3,584,891
Analog loss	784,352
Digital gain	941,020
Net gain	156,668

Map set 2

BPCDT-20080328AIO
WTXX Digital CP

TV Station WUVN • Analog Channel 18, DTV Channel 46 • Hartford, CT

Expected Operation on June 13: Licensed

Digital License (solid): 217 kW ERP at 269 m HAAT
vs. Analog (dashed): 3160 kW ERP at 299 m HAAT

Market: Hartford-New Haven, CT

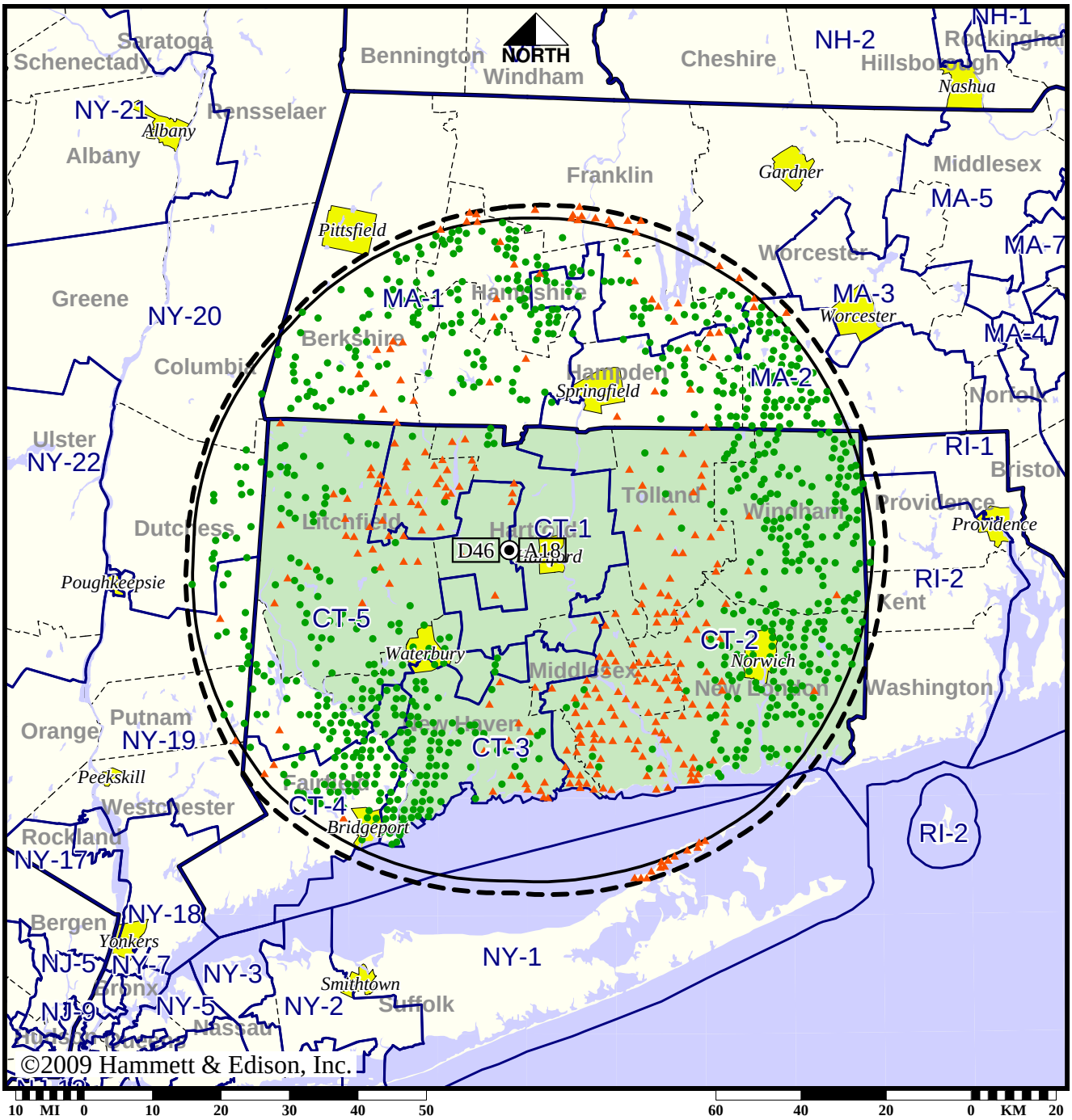

● Coverage gained after DTV transition
No symbol = no change in coverage
▲ Coverage lost after DTV transition

Analog service	2,495,739 persons
Digital service	3,099,356
Analog loss	123,671
Digital gain	727,288
Net gain	603,617

Map set 1

BLCDT-20060706AED
WUVN Digital License

TV Station WUVN • Analog Channel 18, DTV Channel 46 • Hartford, CT

Approved Post-Transition Operation: Licensed

Digital License (solid): 217 kW ERP at 269 m HAAT
vs. Analog (dashed): 3160 kW ERP at 299 m HAAT

Market: Hartford-New Haven, CT

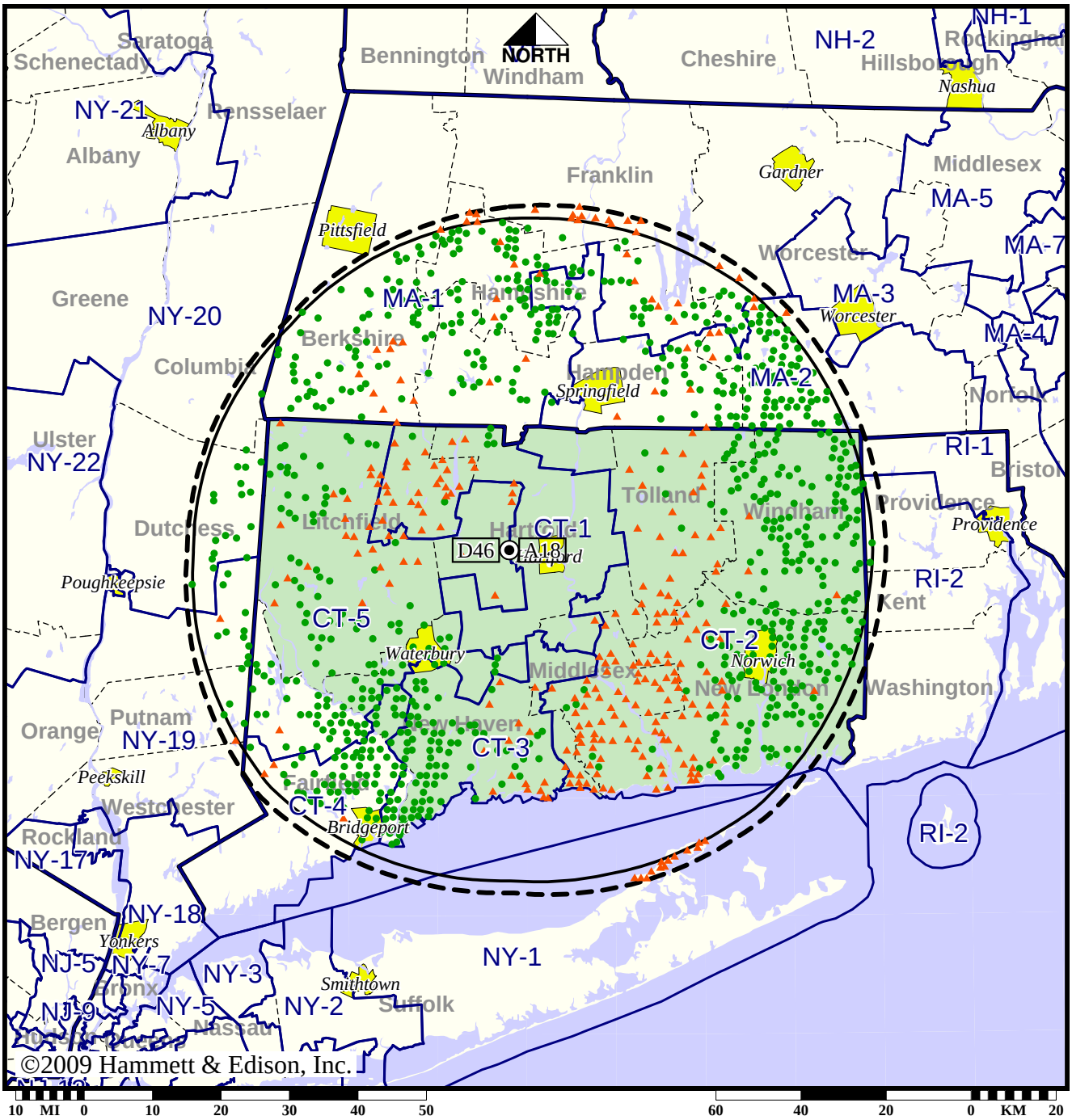

● Coverage gained after DTV transition
No symbol = no change in coverage
▲ Coverage lost after DTV transition

Analog service	2,495,739 persons
Digital service	3,099,356
Analog loss	123,671
Digital gain	727,288
Net gain	603,617

Map set 2

BLCDT-20060706AED
WUVN Digital License

TV Station WVIT • Analog Channel 30, DTV Channel 35 • New Britain, CT

Expected Operation on June 13: Licensed

Digital License (solid): 250 kW ERP at 434 m HAAT, Network: NBC
vs. Analog (dashed): 3090 kW ERP at 451 m HAAT, Network: NBC

Market: Hartford-New Haven, CT

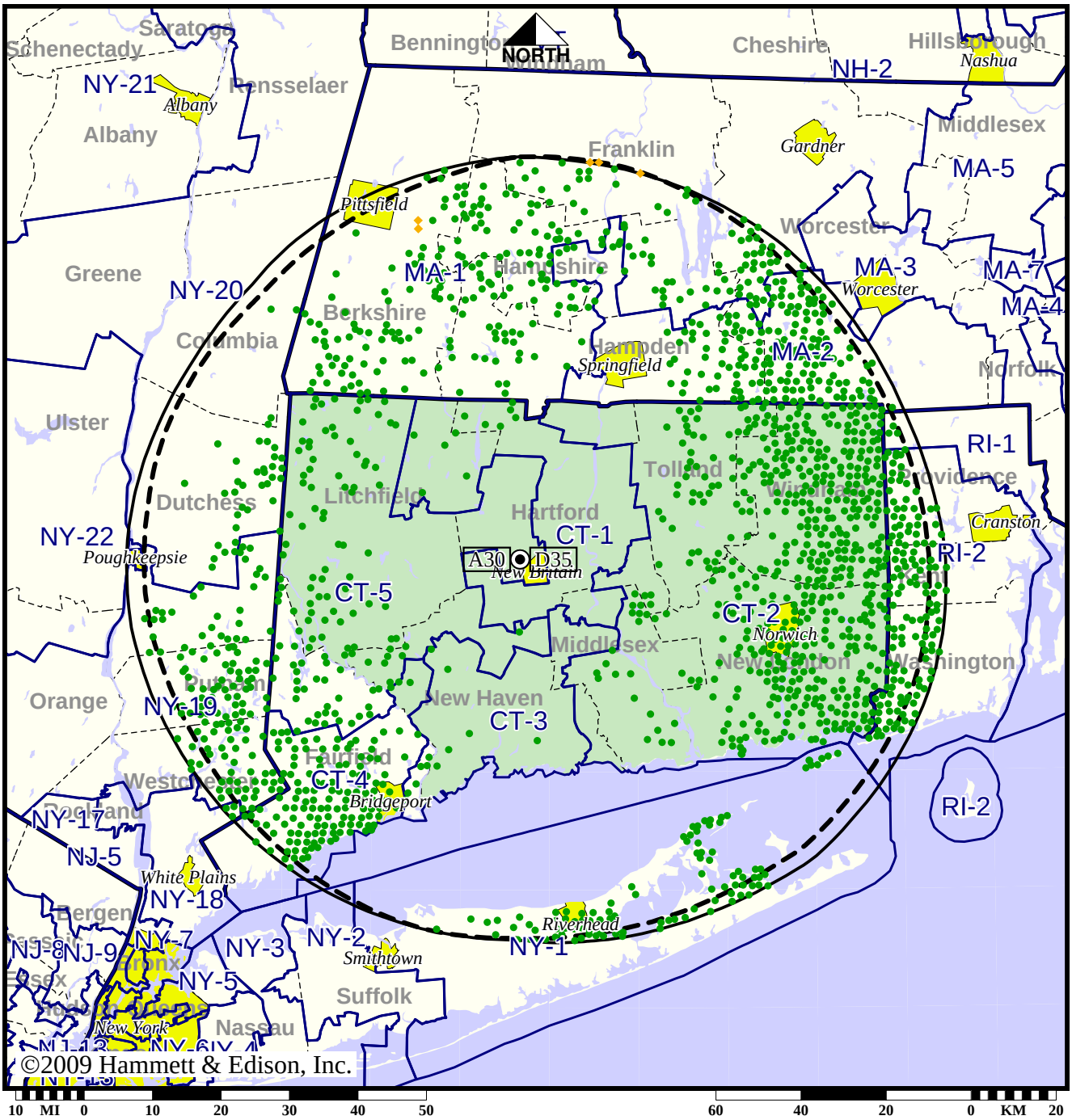

● Coverage gained after DTV transition

No symbol = no change in coverage

◆ Coverage lost but still served by same network

Analog service	3,155,553 persons
Digital service	4,163,246
Analog loss	470
Digital gain	1,008,163
Net gain	1,007,693

Map set 1

BLCDT-20041203AEF
WVIT Digital License

TV Station WVIT • Analog Channel 30, DTV Channel 35 • New Britain, CT

Approved Post-Transition Operation: Licensed

Digital License (solid): 250 kW ERP at 434 m HAAT, Network: NBC
vs. Analog (dashed): 3090 kW ERP at 451 m HAAT, Network: NBC

Market: Hartford-New Haven, CT

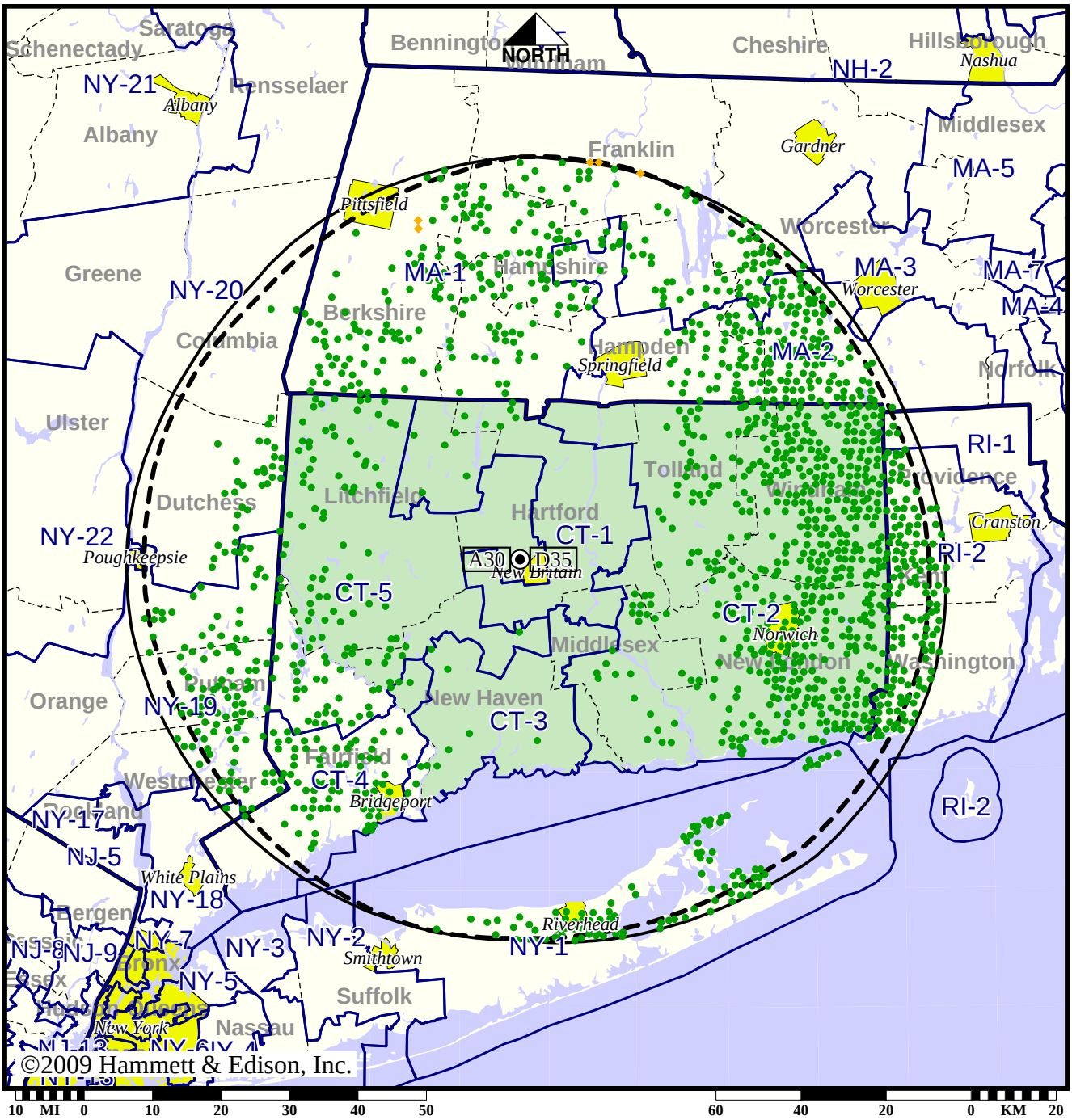

- Coverage gained after DTV transition
- No symbol = no change in coverage
- Coverage lost but still served by same network

Analog service	3,155,553 persons
Digital service	4,028,481
Analog loss	470
Digital gain	873,398
Net gain	872,928