TV Station WACH • Analog Channel 57, DTV Channel 48 • Columbia, SC

Expected Operation on June 13: Licensed

Digital License (solid): 520 kW ERP at 464 m HAAT, Network: Fox
vs. Analog (dashed): 2766 kW ERP at 484 m HAAT, Network: Fox

Market: Columbia, SC

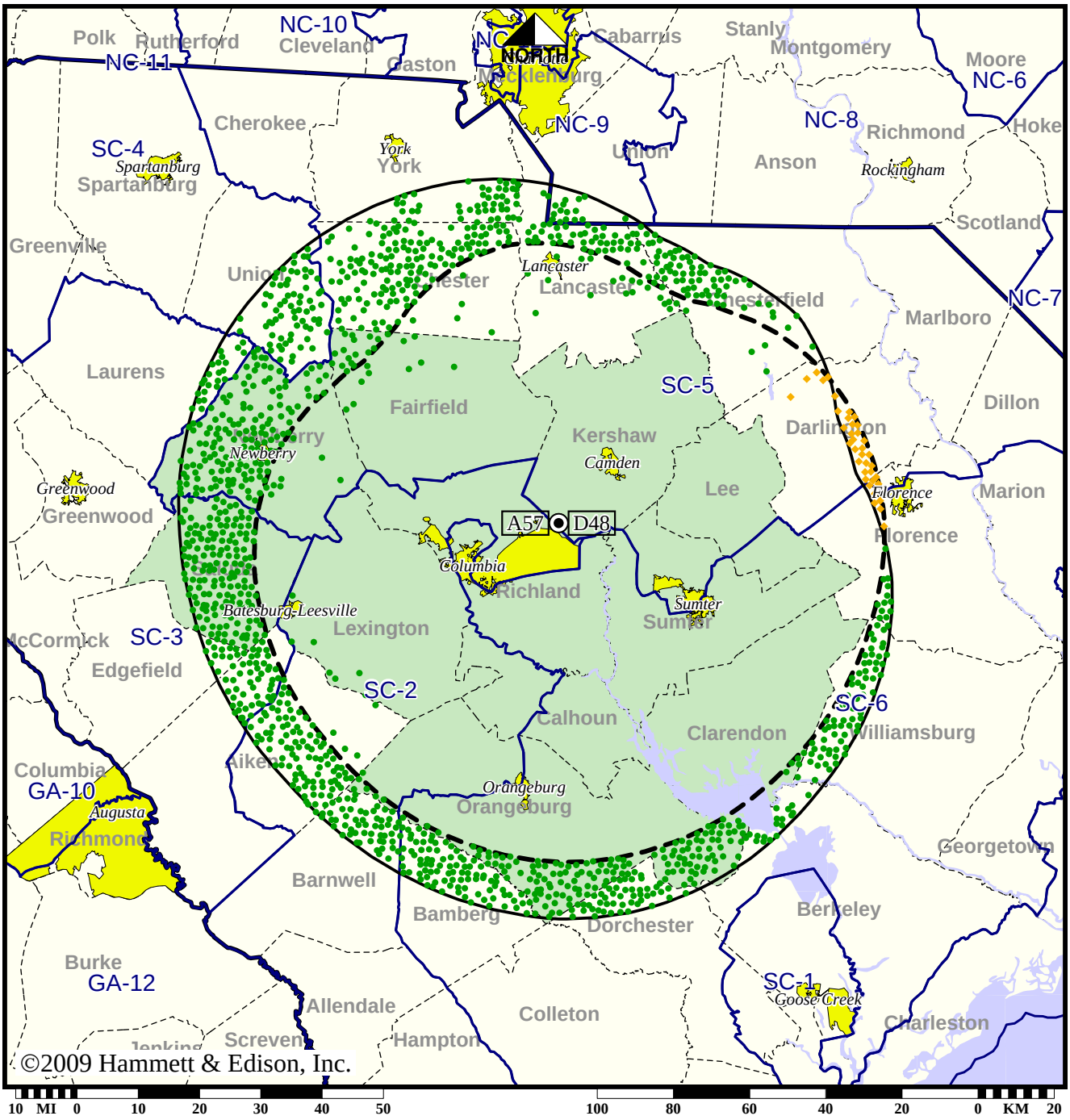

● Coverage gained after DTV transition
No symbol = no change in coverage
◆ Coverage lost but still served by same network

Analog service	1,015,235 persons
Digital service	1,150,432
Analog loss	16,239
Digital gain	151,436
Net gain	135,197

Map set 1

BLCDT-20021204ABB
WACH Digital License

TV Station WACH • Analog Channel 57, DTV Channel 48 • Columbia, SC

Approved Post-Transition Operation: Licensed

Digital License (solid): 520 kW ERP at 464 m HAAT, Network: Fox
vs. Analog (dashed): 2766 kW ERP at 484 m HAAT, Network: Fox

Market: Columbia, SC

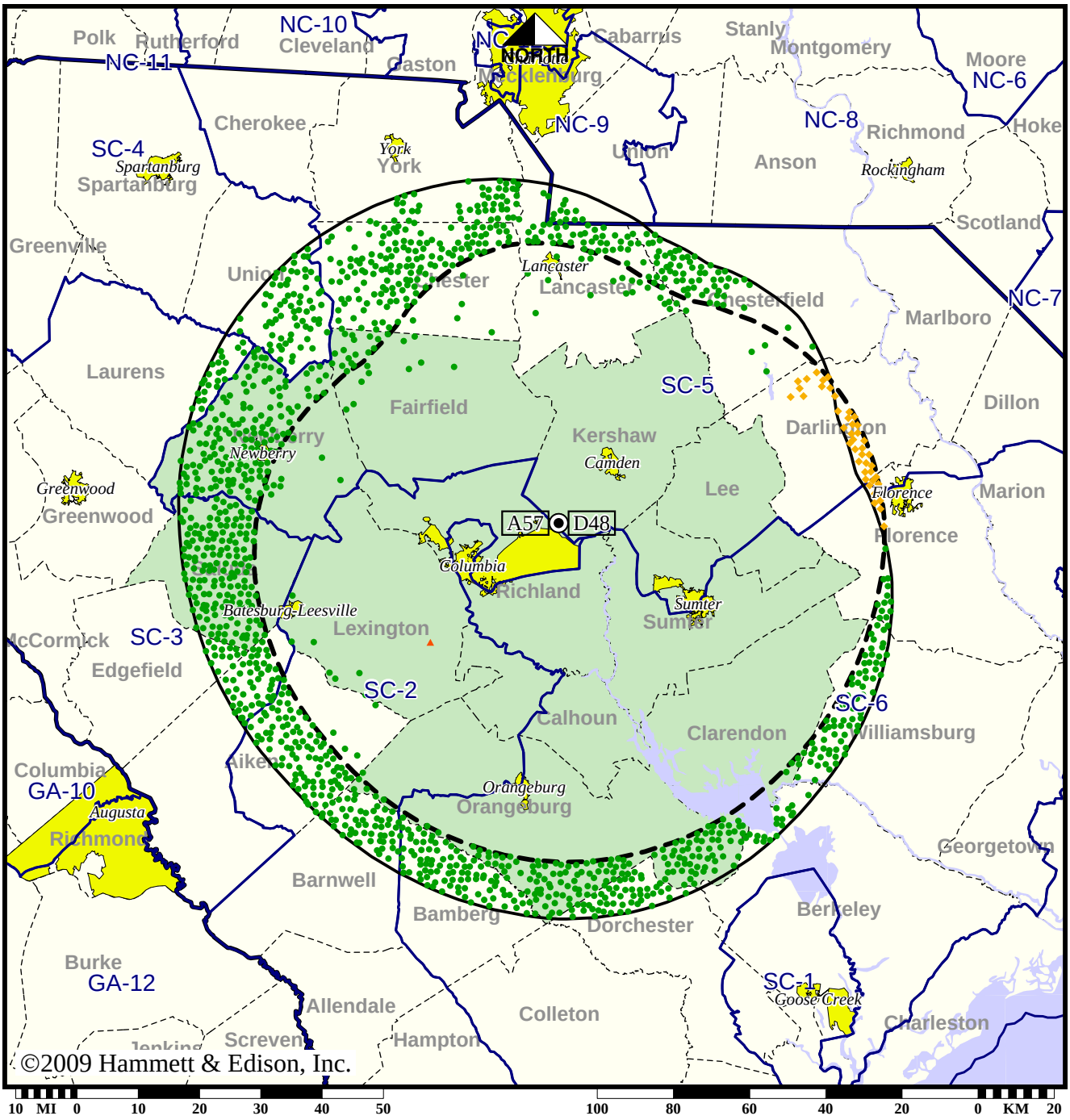

- Coverage gained after DTV transition
- No symbol = no change in coverage
- Coverage lost but still served by same network
- Coverage lost and no other service by same network

Analog service	1,015,235 persons
Digital service	1,148,313
Analog loss	17,142
Digital gain	150,220
Net gain	133,078

Map set 2

BLCDT-20021204ABB
WACH Digital License

TV Station WIS • Analog Channel 10, DTV Channel 10 • Columbia, SC

Expected Operation on June 13: Granted Construction Permit

Digital CP (solid): 9.20 kW ERP at 479 m HAAT, Network: NBC
vs. Analog (dashed): 316 kW ERP at 479 m HAAT, Network: NBC

Market: Columbia, SC

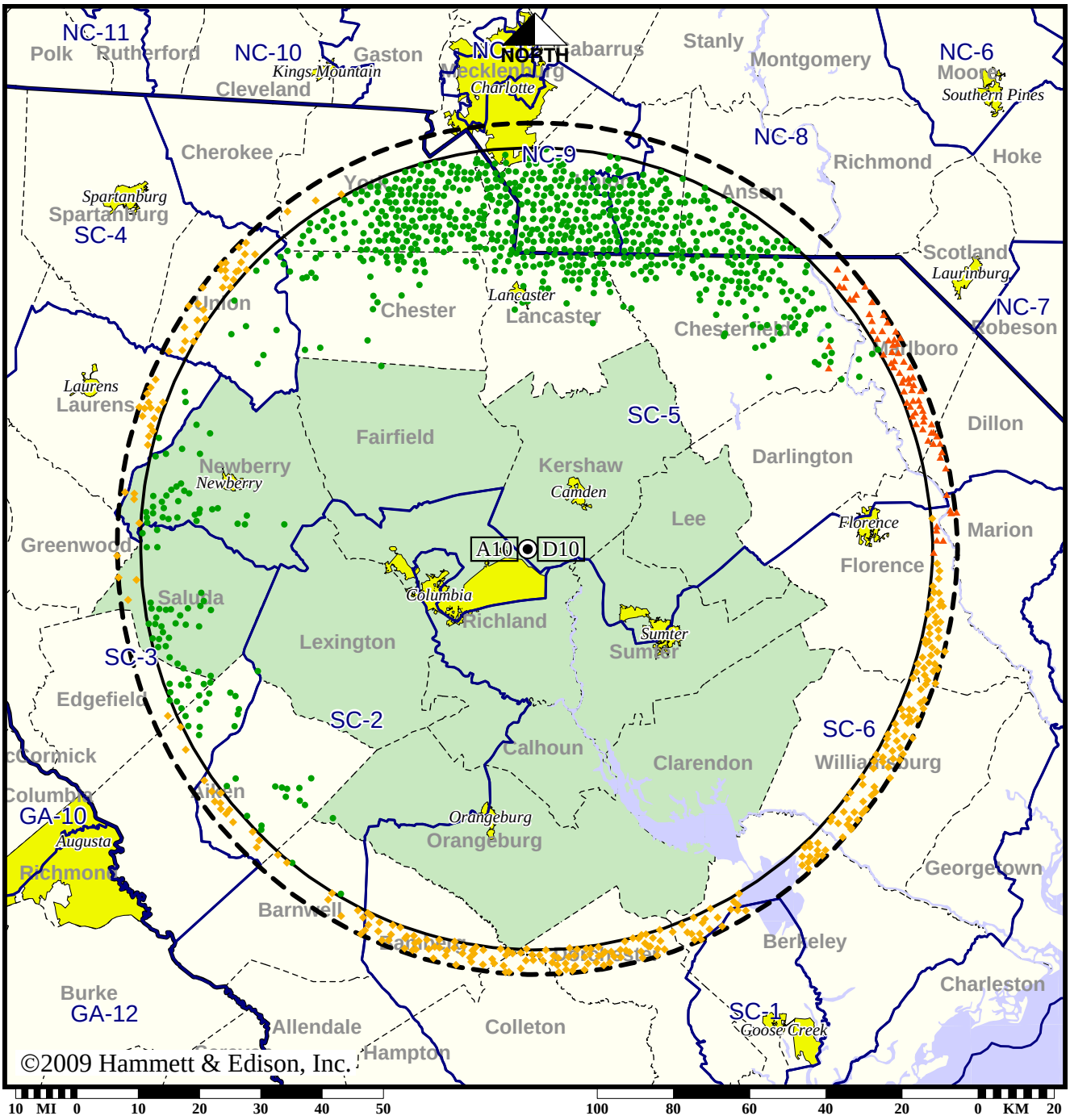

- Coverage gained after DTV transition
- No symbol = no change in coverage
- Coverage lost but still served by same network
- Coverage lost and no other service by same network

Analog service	1,329,160 persons
Digital service	1,499,043
Analog loss	42,286
Digital gain	212,169
Net gain	169,883

Map set 1

BPCDT-20080408AAC
WIS Digital CP

TV Station WIS • Analog Channel 10, DTV Channel 10 • Columbia, SC

Approved Post-Transition Operation: Granted Construction Permit

Digital CP (solid): 57.0 kW ERP at 481 m HAAT, Network: NBC
vs. Analog (dashed): 316 kW ERP at 479 m HAAT, Network: NBC

Market: Columbia, SC

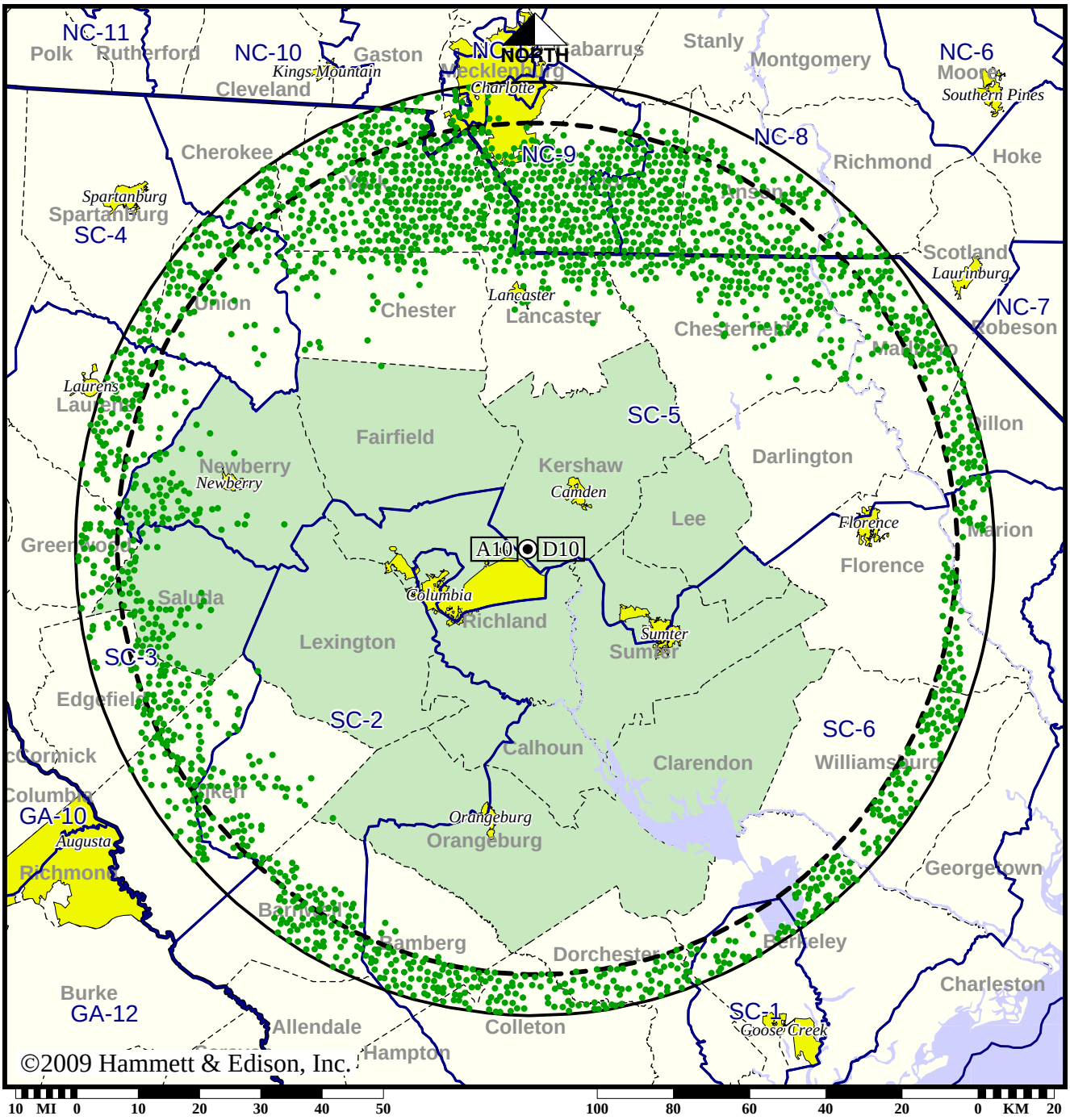

● Coverage gained after DTV transition
No symbol = no change in coverage

Analog service	1,329,160 persons
Digital service	1,871,923
Analog loss	0
Digital gain	542,763
Net gain	542,763

BMPCDT-20090304ADP
WIS Digital CP

TV Station WKTC • Analog Channel 63, DTV Channel 39 • Sumter, SC

Expected Operation on June 13: Licensed

Digital License (solid): 500 kW ERP at 391 m HAAT
vs. Analog (dashed): 1312 kW ERP at 374 m HAAT

Market: Columbia, SC

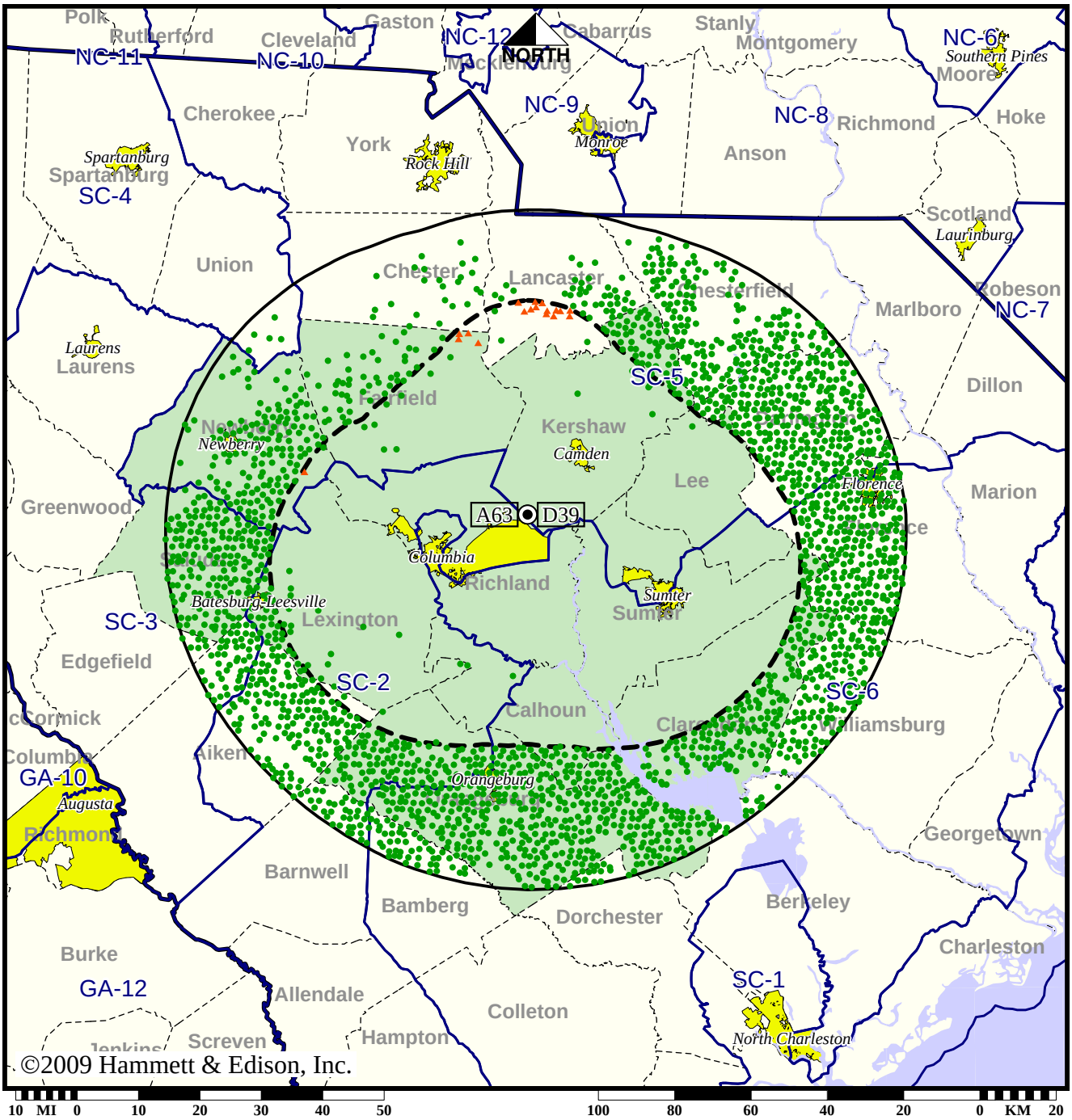

● Coverage gained after DTV transition
No symbol = no change in coverage
▲ Coverage lost after DTV transition

Analog service	775,381 persons
Digital service	1,147,700
Analog loss	1,951
Digital gain	374,270
Net gain	372,319

Map set 1

BLCDT-20071022BDD
WKTC Digital License

TV Station WKTC • Analog Channel 63, DTV Channel 39 • Sumter, SC

Approved Post-Transition Operation: Licensed

Digital License (solid): 500 kW ERP at 391 m HAAT
vs. Analog (dashed): 1312 kW ERP at 374 m HAAT

Market: Columbia, SC

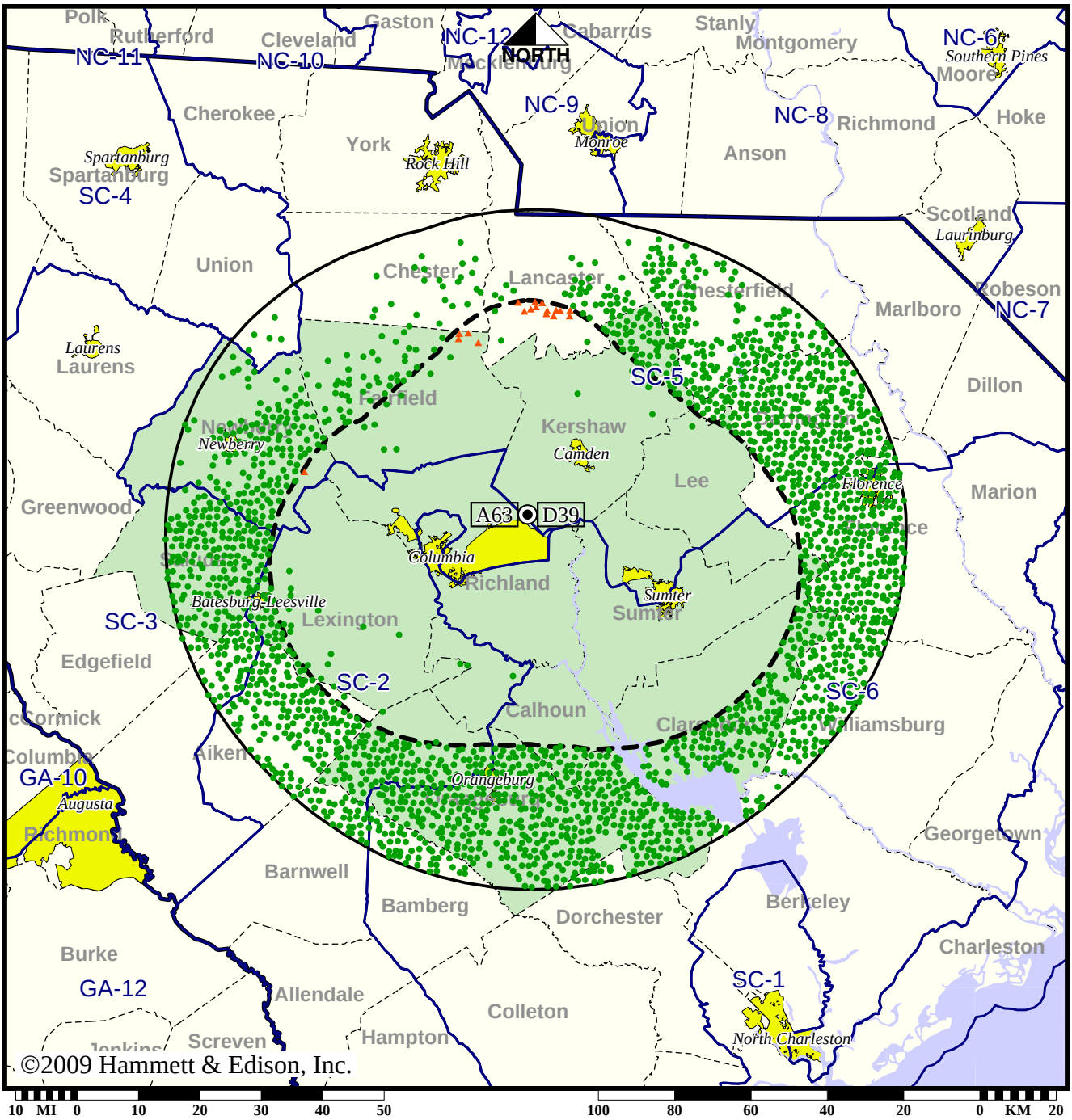

● Coverage gained after DTV transition
No symbol = no change in coverage
▲ Coverage lost after DTV transition

Analog service	775,381 persons
Digital service	1,147,700
Analog loss	1,951
Digital gain	374,270
Net gain	372,319

Map set 2

BLCDT-20071022BDD
WKTC Digital License

TV Station WLTX • Analog Channel 19, DTV Channel 17 • Columbia, SC

Expected Operation on June 13: Licensed

Digital License (solid): 1000 kW ERP at 500 m HAAT, Network: CBS
vs. Analog (dashed): 5000 kW ERP at 533 m HAAT, Network: CBS

Market: Columbia, SC

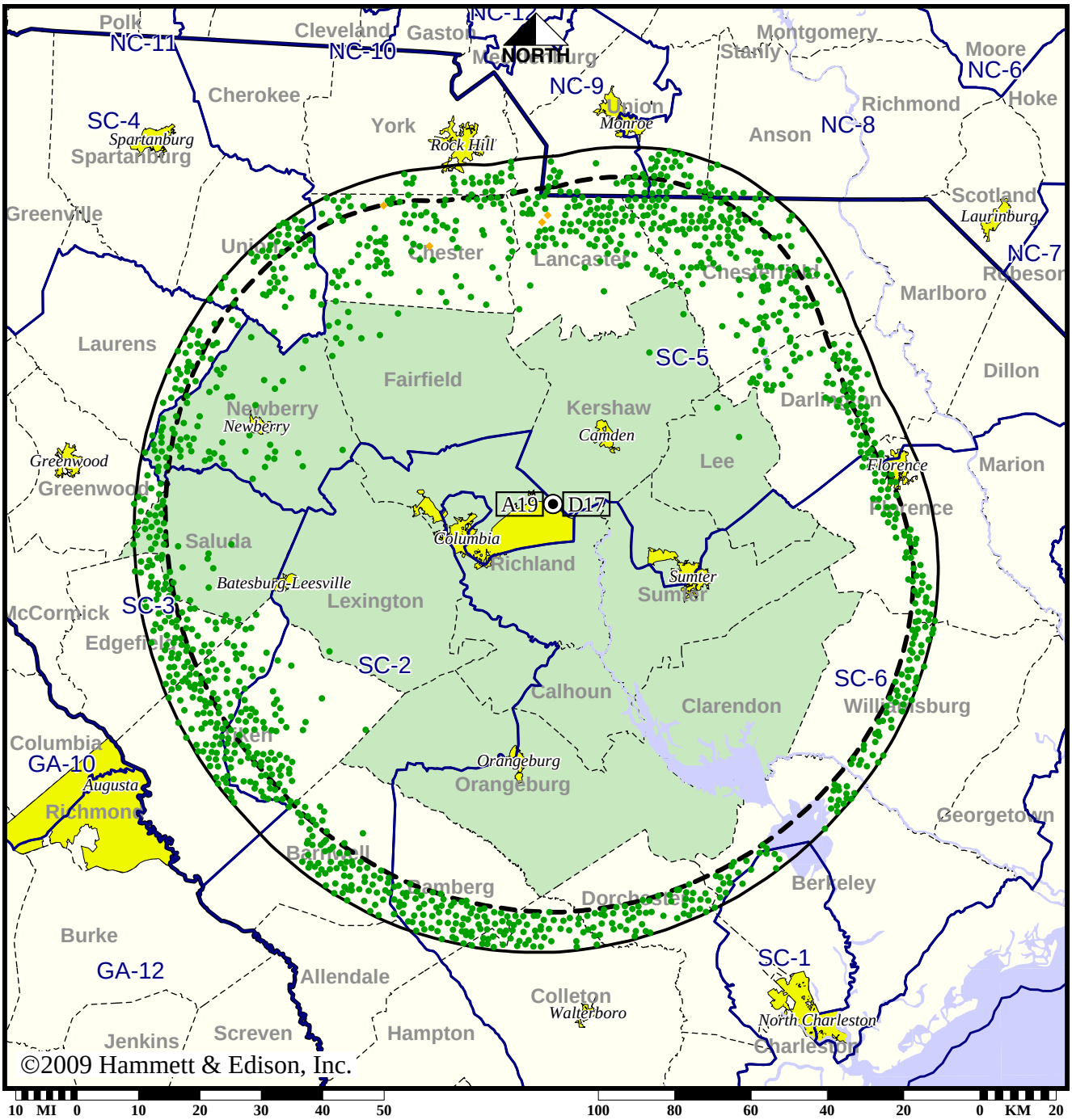

● Coverage gained after DTV transition
No symbol = no change in coverage
◆ Coverage lost but still served by same network

Analog service	1,115,280 persons
Digital service	1,327,645
Analog loss	1,350
Digital gain	213,715
Net gain	212,365

Map set 1

BLCDT-20050701AAC
WLTX Digital License

TV Station WLTX • Analog Channel 19, DTV Channel 17 • Columbia, SC

Approved Post-Transition Operation: Licensed

Digital License (solid): 1000 kW ERP at 500 m HAAT, Network: CBS
vs. Analog (dashed): 5000 kW ERP at 533 m HAAT, Network: CBS

Market: Columbia, SC

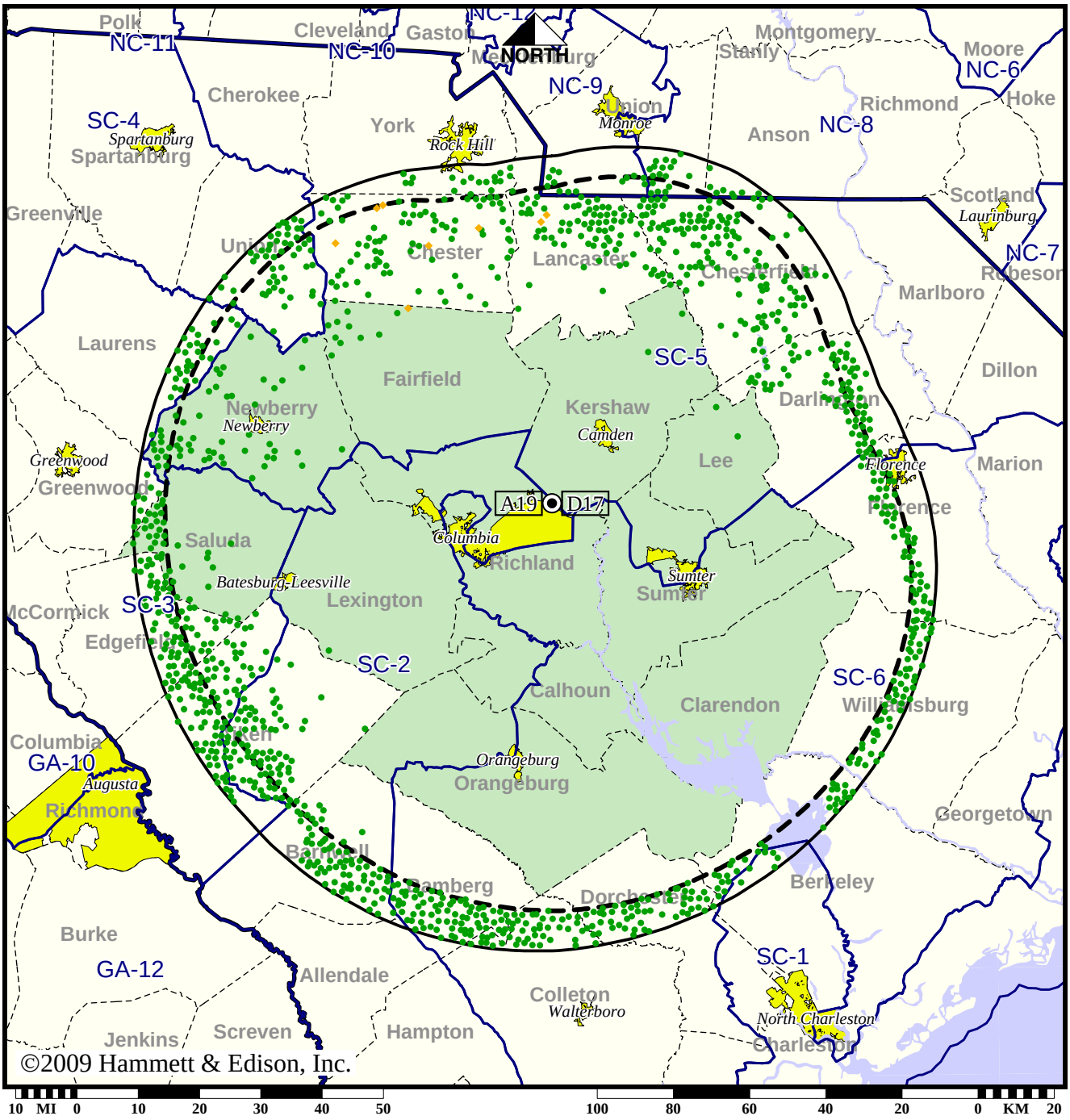

- Coverage gained after DTV transition
- No symbol = no change in coverage
- Coverage lost but still served by same network

Analog service	1,115,280 persons
Digital service	1,312,492
Analog loss	1,507
Digital gain	198,719
Net gain	197,212

BLCDT-20050701AAC
WLTX Digital License

Station WOLO-TV • Analog Channel 25, DTV Channel 8 • Columbia, SC

Expected Operation on June 13: Licensed

Digital License (solid): 43.7 kW ERP at 529 m HAAT, Network: ABC
vs. Analog (dashed): 5000 kW ERP at 509 m HAAT, Network: ABC

Market: Columbia, SC

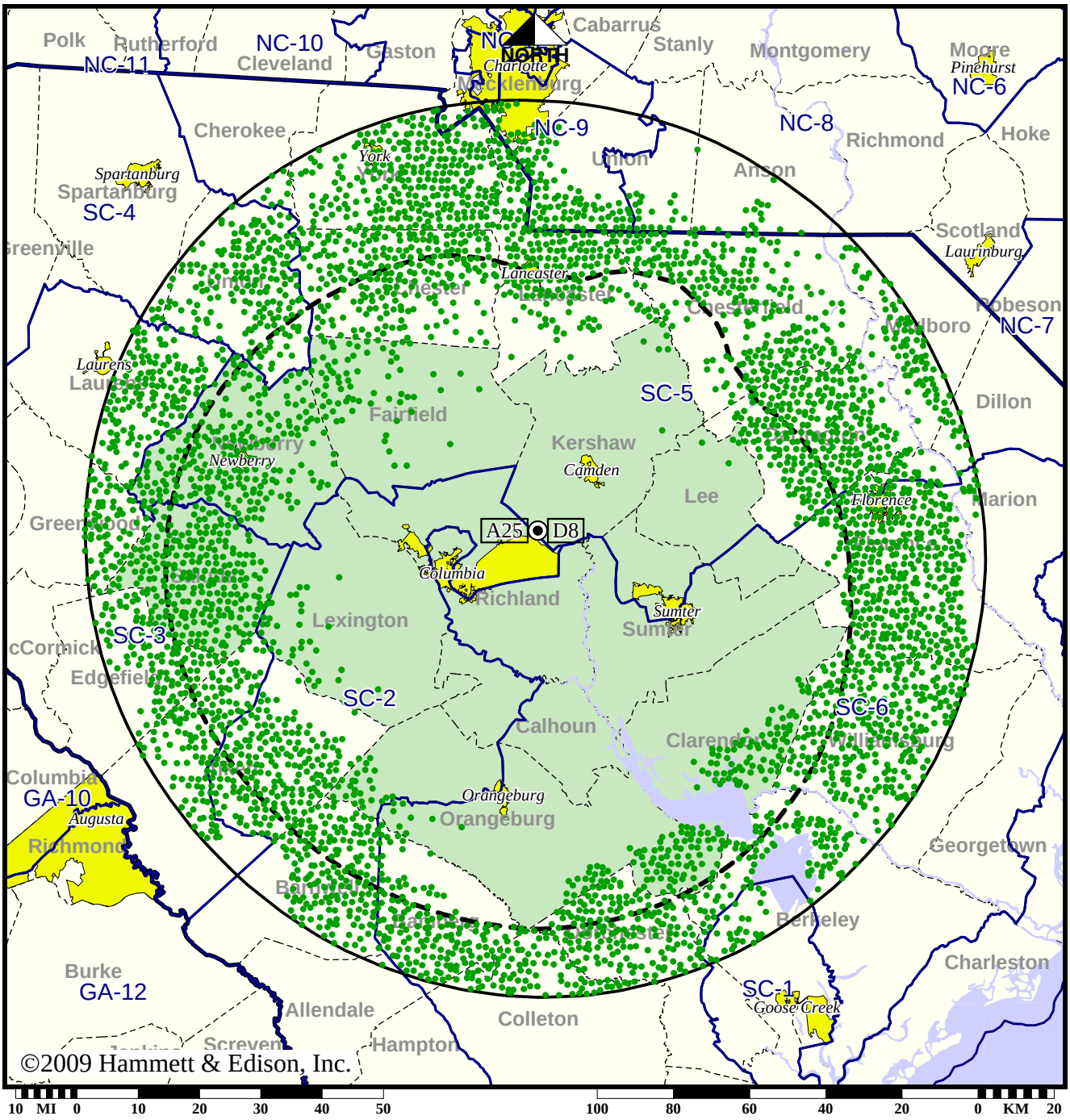

● Coverage gained after DTV transition
No symbol = no change in coverage

Analog service	913,515 persons
Digital service	1,699,240
Analog loss	0
Digital gain	785,725
Net gain	785,725

Station WOLO-TV • Analog Channel 25, DTV Channel 8 • Columbia, SC

Approved Post-Transition Operation: Licensed

Digital License (solid): 43.7 kW ERP at 529 m HAAT, Network: ABC
vs. Analog (dashed): 5000 kW ERP at 509 m HAAT, Network: ABC

Market: Columbia, SC

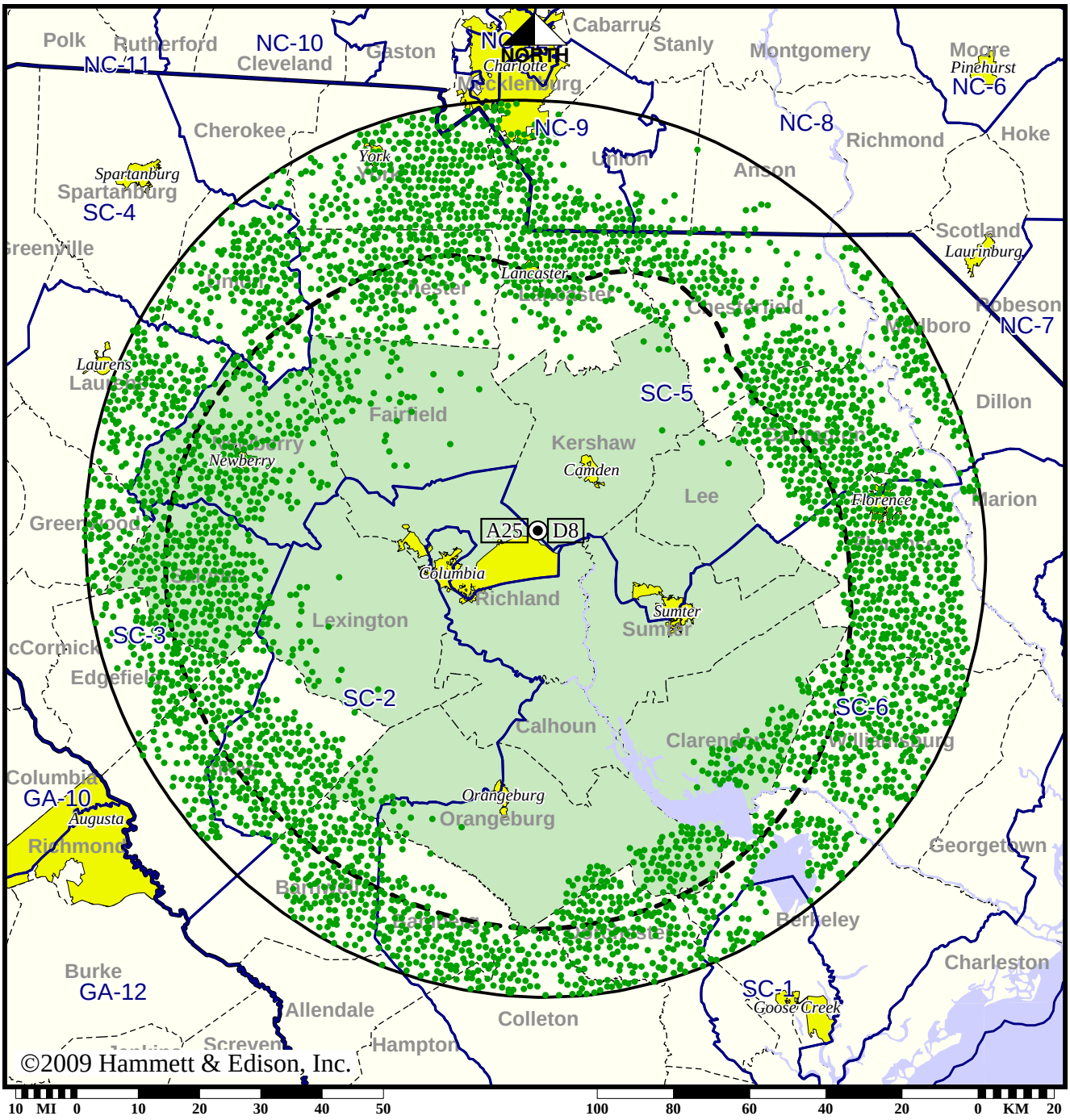

● Coverage gained after DTV transition
No symbol = no change in coverage

Analog service	913,515 persons
Digital service	1,696,510
Analog loss	0
Digital gain	782,995
Net gain	782,995

BLCDT-20021106AAU
WOLO-TV Digital License

Station WRJA-TV • Analog Channel 27, DTV Channel 28 • Sumter, SC

Expected Operation on June 13: Licensed

Digital License (solid): 98.4 kW ERP at 364 m HAAT, Network: PBS
vs. Analog (dashed): 647 kW ERP at 354 m HAAT, Network: PBS

Market: Columbia, SC

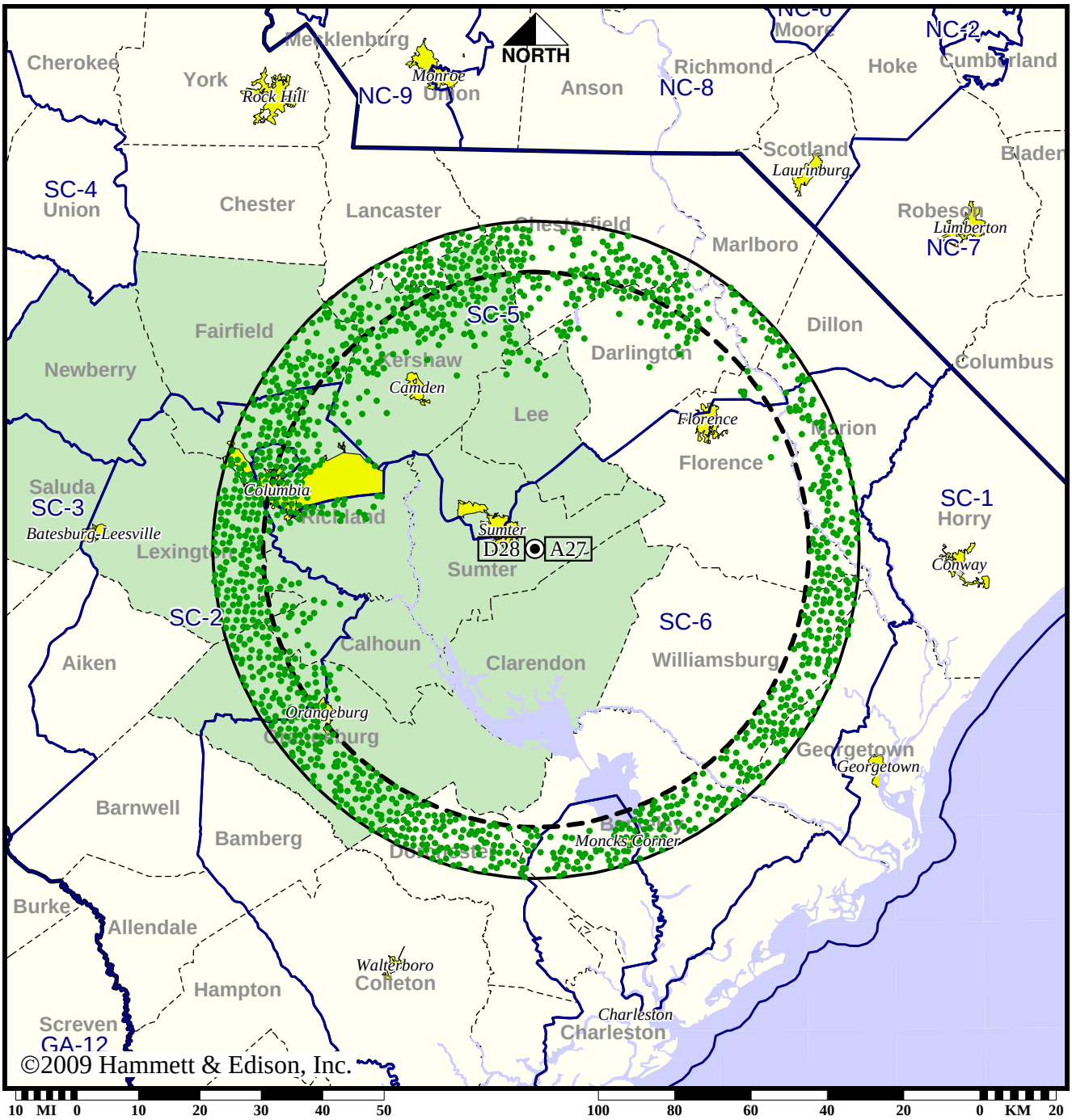

● Coverage gained after DTV transition
No symbol = no change in coverage

Analog service	539,537 persons
Digital service	1,012,604
Analog loss	0
Digital gain	473,067
Net gain	473,067

Station WRJA-TV • Analog Channel 27, DTV Channel 28 • Sumter, SC

Approved Post-Transition Operation: Licensed

Digital License (solid): 98.4 kW ERP at 364 m HAAT, Network: PBS
vs. Analog (dashed): 647 kW ERP at 354 m HAAT, Network: PBS

Market: Columbia, SC

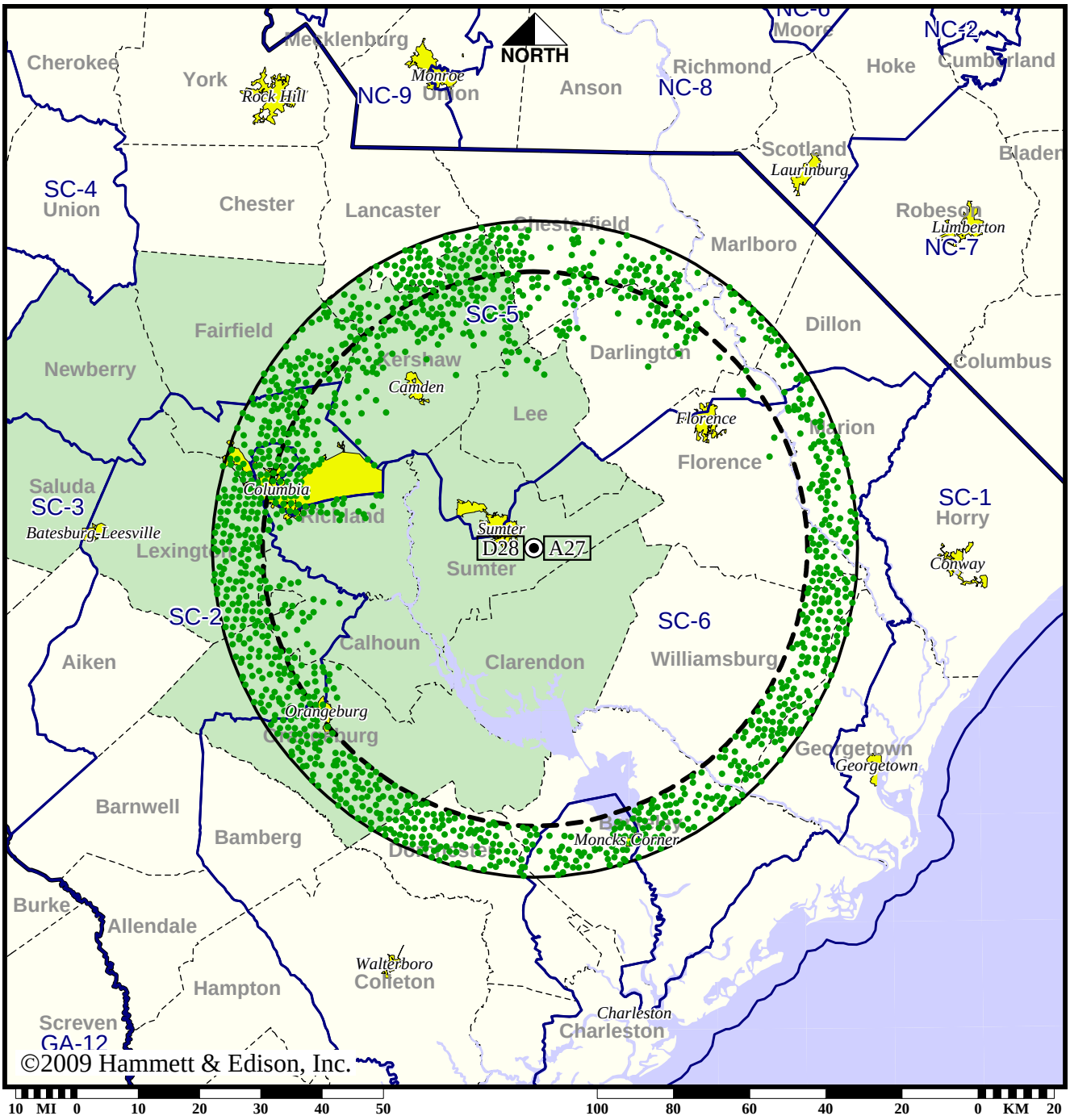

● Coverage gained after DTV transition
No symbol = no change in coverage

Analog service	539,537 persons
Digital service	1,010,135
Analog loss	0
Digital gain	470,598
Net gain	470,598

Station WRLK-TV • Analog Channel 35, DTV Channel 32 • Columbia, SC

Expected Operation on June 13: Licensed

Digital License (solid): 62.0 kW ERP at 316 m HAAT, Network: PBS
vs. Analog (dashed): 550 kW ERP at 316 m HAAT, Network: PBS

Market: Columbia, SC

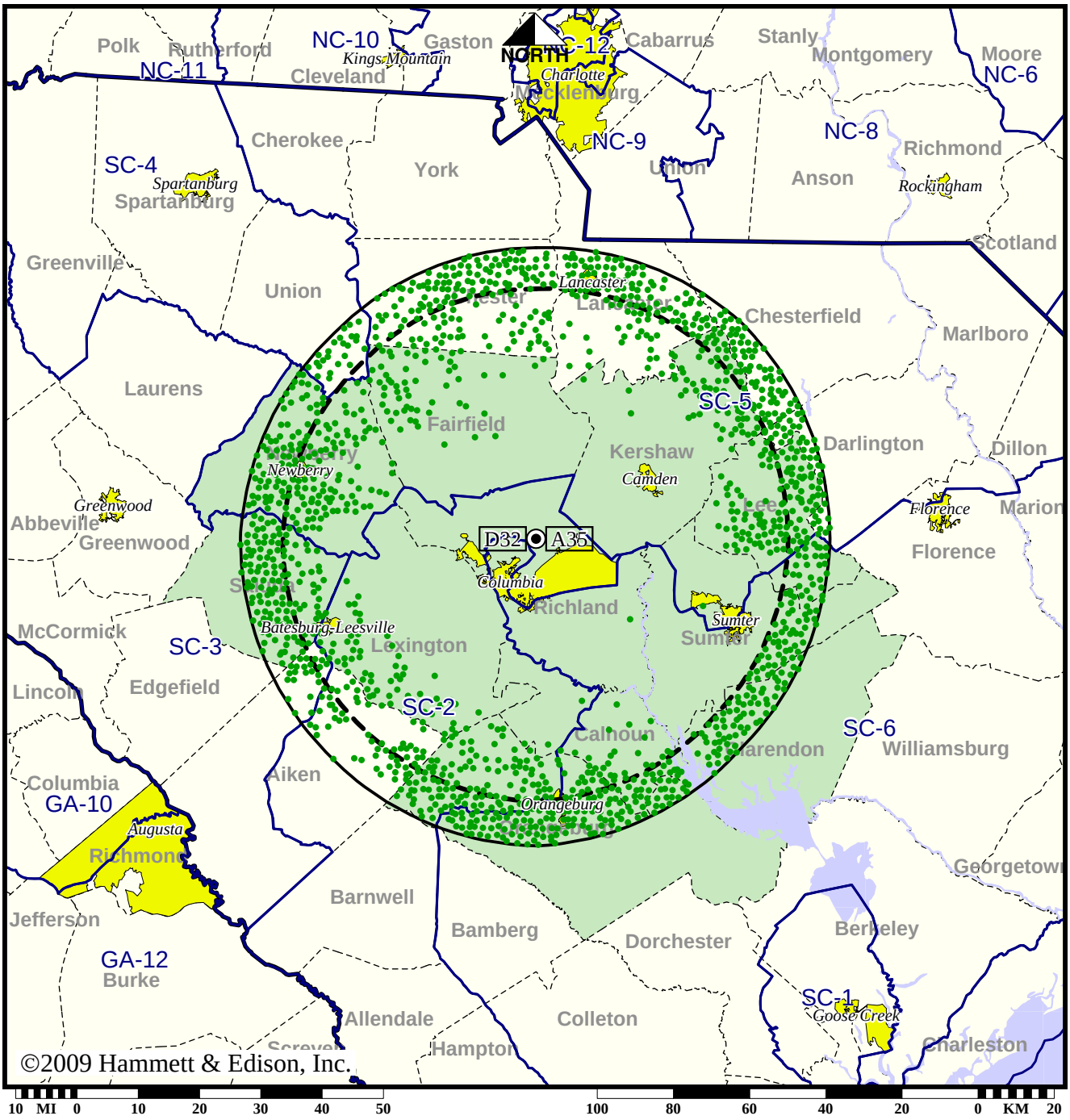

● Coverage gained after DTV transition
No symbol = no change in coverage

Analog service	761,568 persons
Digital service	962,033
Analog loss	0
Digital gain	200,465
Net gain	200,465

Station WRLK-TV • Analog Channel 35, DTV Channel 32 • Columbia, SC

Approved Post-Transition Operation: Granted Construction Permit

Digital CP (solid): 250 kW ERP at 316 m HAAT, Network: PBS
vs. Analog (dashed): 550 kW ERP at 316 m HAAT, Network: PBS

Market: Columbia, SC

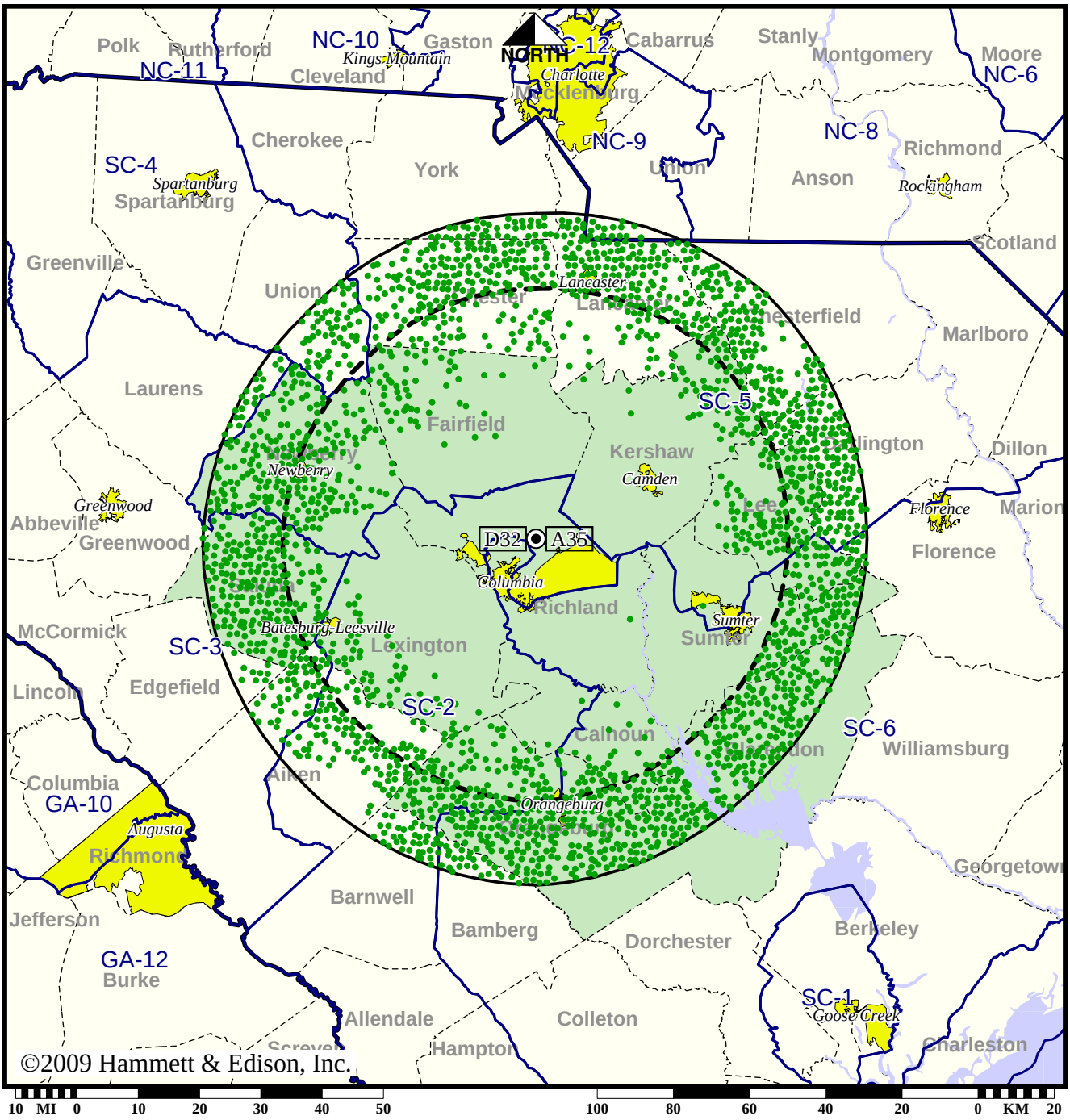

● Coverage gained after DTV transition
No symbol = no change in coverage

Analog service	761,568 persons
Digital service	1,060,936
Analog loss	0
Digital gain	299,368
Net gain	299,368

BPEDT-20080620ACO
WRLK-TV Digital CP

TV Station WZRB • Analog Channel 47, DTV Channel 47 • Columbia, SC

Expected Operation on June 13: Granted Construction Permit

Digital CP (solid): 50.0 kW ERP at 192 m HAAT
vs. Analog (dashed): 750 kW ERP at 192 m HAAT

Market: Columbia, SC

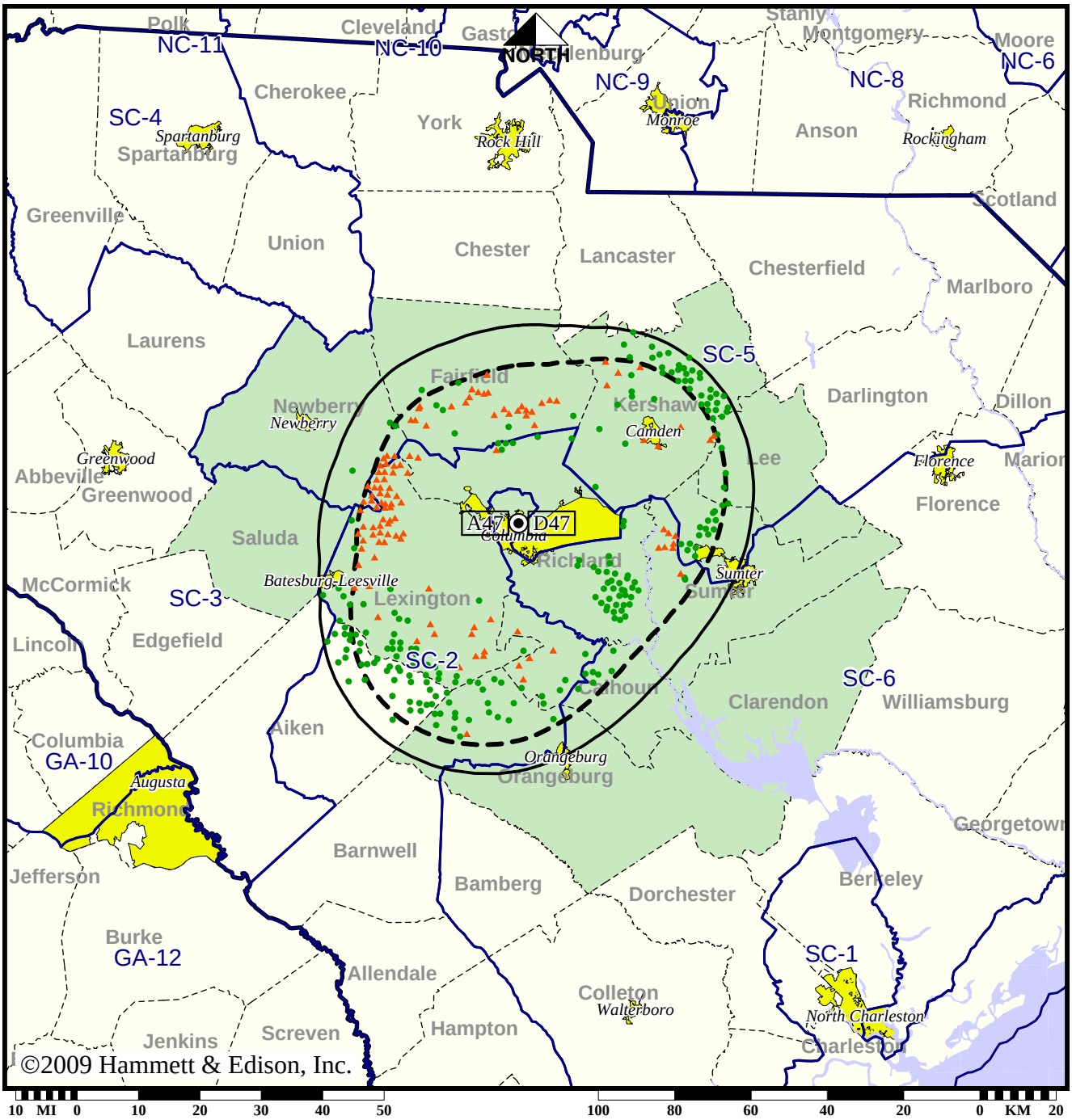

● Coverage gained after DTV transition
No symbol = no change in coverage
▲ Coverage lost after DTV transition

Analog service	576,028 persons
Digital service	582,249
Analog loss	19,552
Digital gain	25,773
Net gain	6,221

Map set 1

BPCDT-20080317AIR
WZRB Digital CP

TV Station WZRB • Analog Channel 47, DTV Channel 47 • Columbia, SC

Approved Post-Transition Operation: Granted Construction Permit

Digital CP (solid): 240 kW ERP at 192 m HAAT
vs. Analog (dashed): 750 kW ERP at 192 m HAAT

Market: Columbia, SC

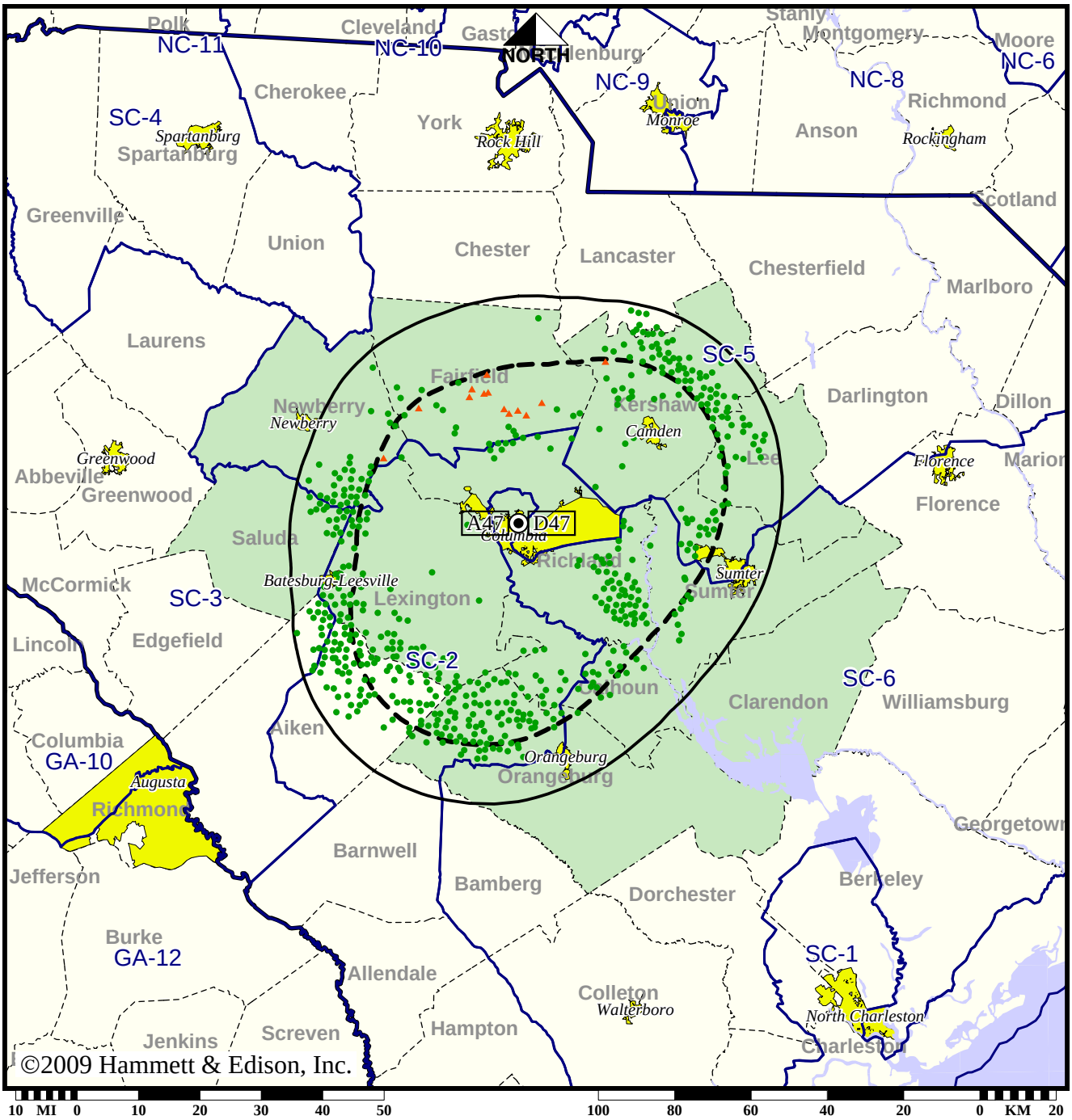

● Coverage gained after DTV transition
No symbol = no change in coverage
▲ Coverage lost after DTV transition

Analog service	576,028 persons
Digital service	630,643
Analog loss	1,463
Digital gain	56,078
Net gain	54,615

BMPCDT-20080620AJF
WZRB Digital CP

Map set 2