TV Station WBPX • Analog Channel 68, DTV Channel 32 • Boston, MA

Expected Operation on June 13: Licensed

Digital License (solid): 300 kW ERP at 292 m HAAT
vs. Analog (dashed): 1350 kW ERP at 249 m HAAT

Market: Boston, MA

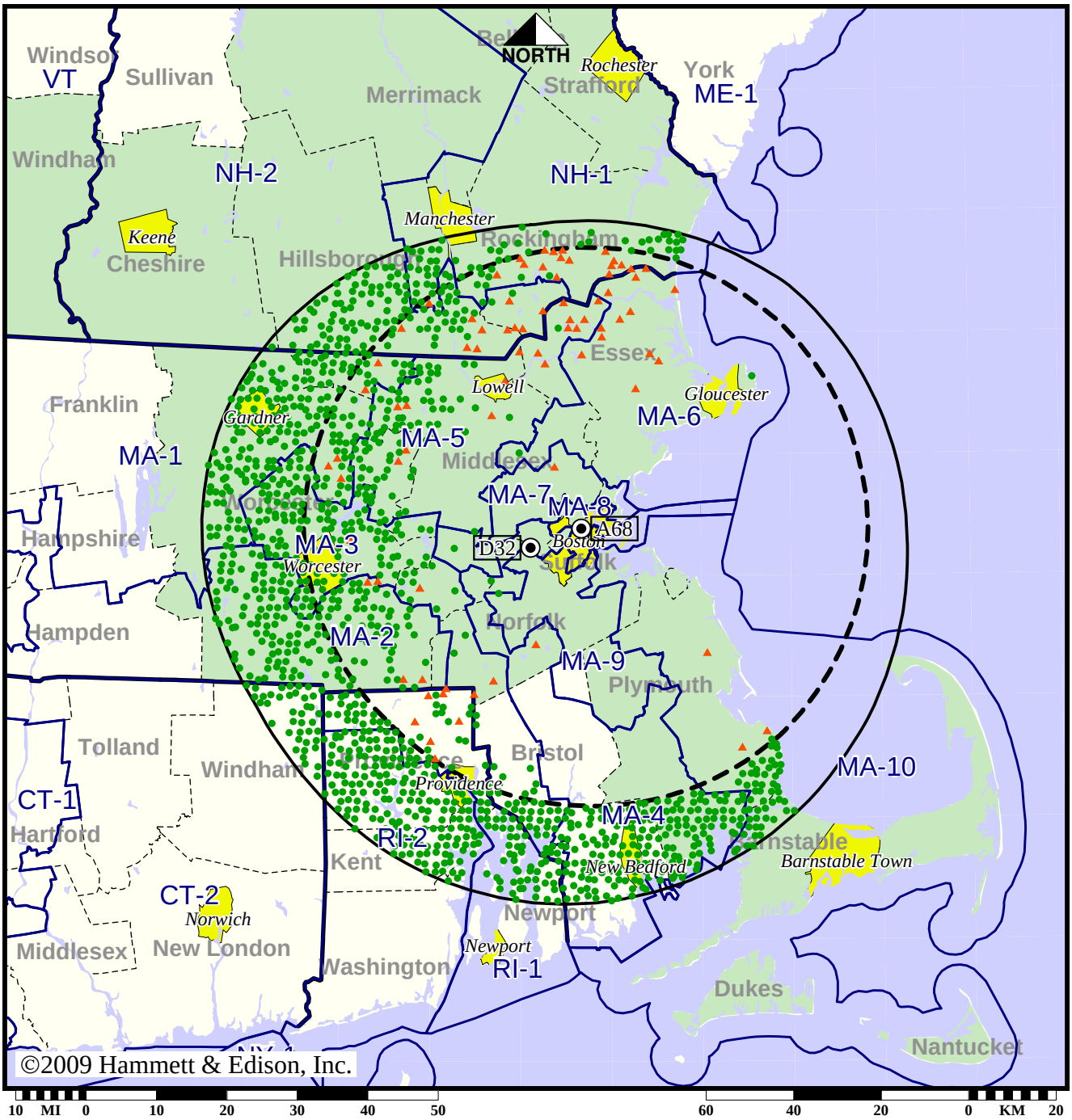

● Coverage gained after DTV transition
No symbol = no change in coverage
▲ Coverage lost after DTV transition

Analog service	4,681,327 persons
Digital service	6,129,561
Analog loss	106,343
Digital gain	1,554,577
Net gain	1,448,234

Map set 1

BLCDT-20040723ACG
WBPX Digital License

TV Station WBPX • Analog Channel 68, DTV Channel 32 • Boston, MA

Approved Post-Transition Operation: Licensed

Digital License (solid): 300 kW ERP at 292 m HAAT
vs. Analog (dashed): 1350 kW ERP at 249 m HAAT

Market: Boston, MA

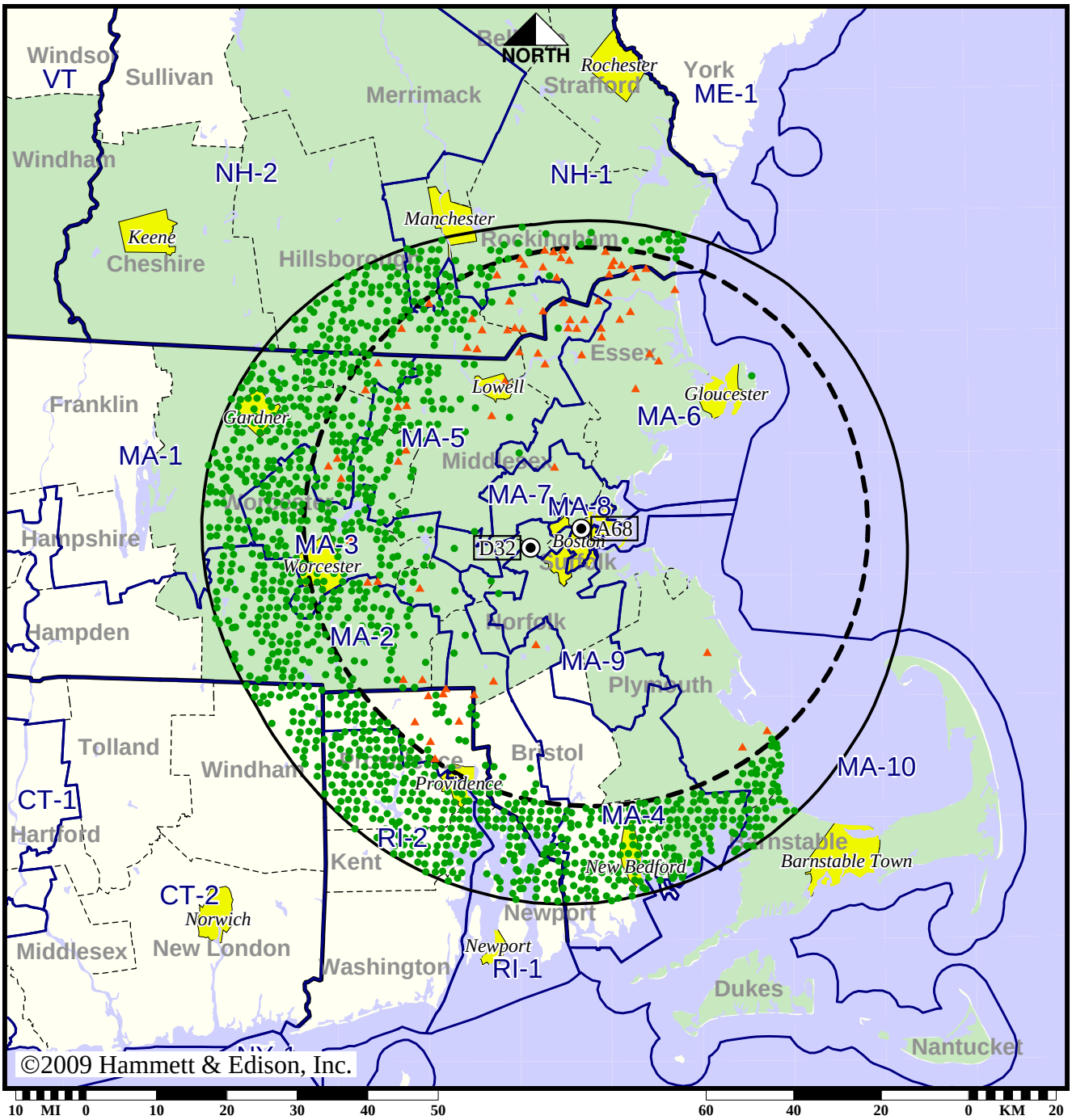

● Coverage gained after DTV transition
No symbol = no change in coverage
▲ Coverage lost after DTV transition

Analog service	4,681,327 persons
Digital service	6,129,561
Analog loss	106,343
Digital gain	1,554,577
Net gain	1,448,234

Map set 2

BLCDT-20040723ACG
WBPX Digital License

Station WBZ-TV • Analog Channel 4, DTV Channel 30 • Boston, MA

Expected Operation on June 13: Licensed

Digital License (solid): 825 kW ERP at 390 m HAAT, Network: CBS
vs. Analog (dashed): 60.3 kW ERP at 353 m HAAT, Network: CBS

Market: Boston, MA

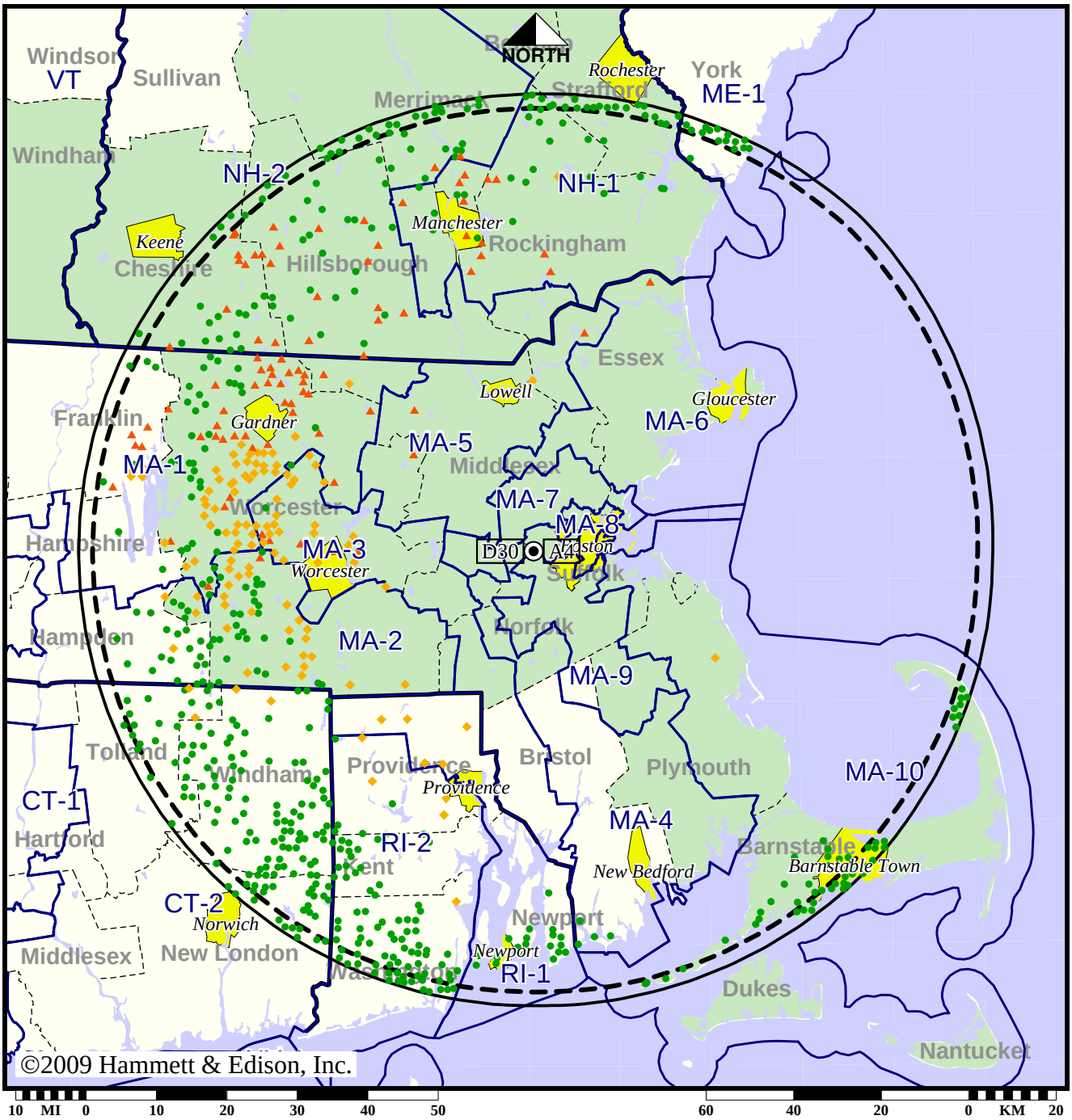

- Coverage gained after DTV transition
- No symbol = no change in coverage
- Coverage lost but still served by same network
- Coverage lost and no other service by same network

Analog service	6,998,872 persons
Digital service	7,111,072
Analog loss	107,306
Digital gain	219,506
Net gain	112,200

BLCDT-20060420ABG
WBZ-TV Digital License

Station WBZ-TV • Analog Channel 4, DTV Channel 30 • Boston, MA

Approved Post-Transition Operation: Granted Construction Permit

Digital CP (solid): 915 kW ERP at 390 m HAAT, Network: CBS
vs. Analog (dashed): 60.3 kW ERP at 353 m HAAT, Network: CBS

Market: Boston, MA

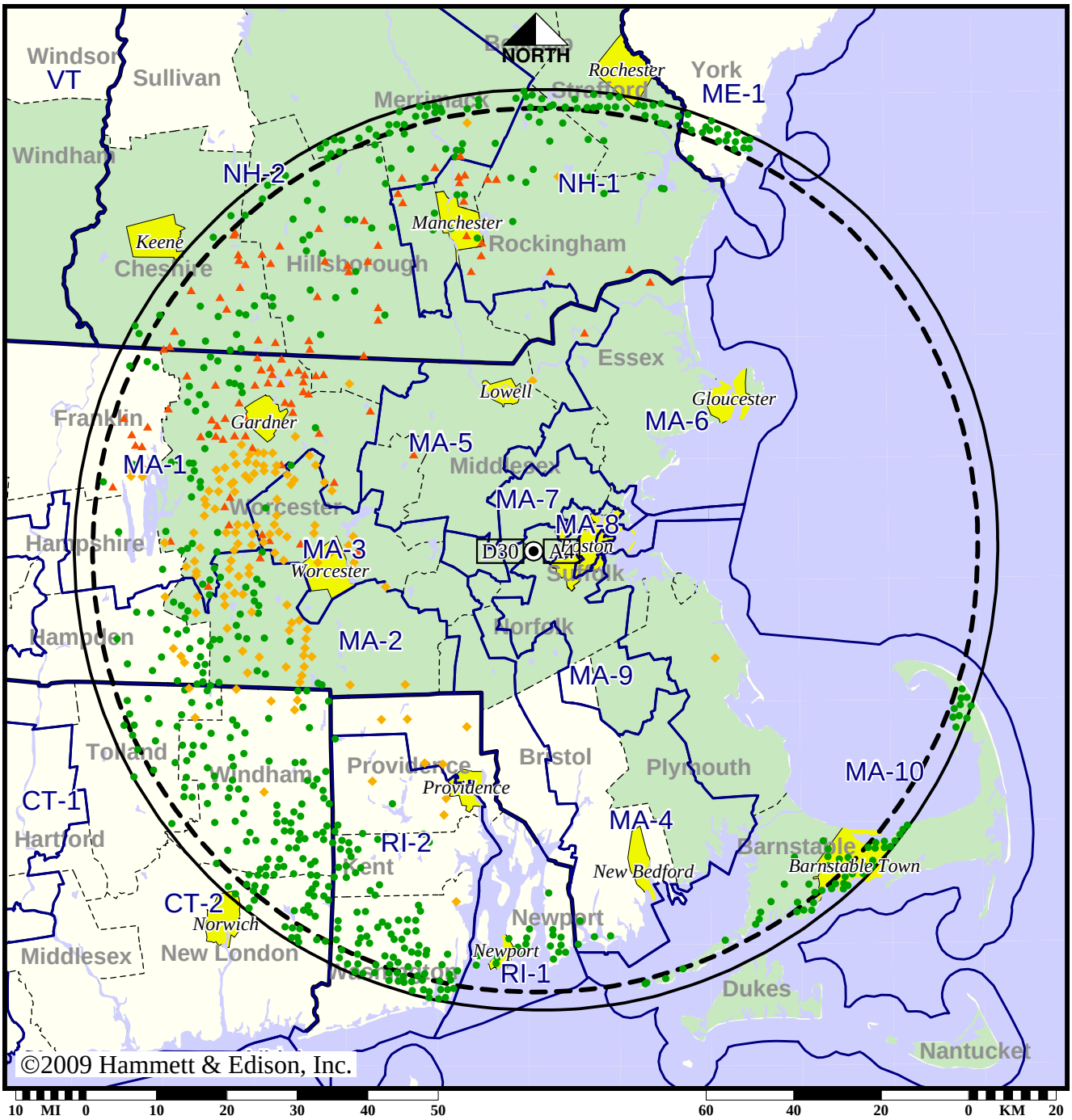

- Coverage gained after DTV transition
- No symbol = no change in coverage
- Coverage lost but still served by same network
- Coverage lost and no other service by same network

Analog service	6,998,872 persons
Digital service	7,114,243
Analog loss	122,064
Digital gain	237,435
Net gain	115,371

Map set 2

BPCDT-20080616ABK
WBZ-TV Digital CP

Station WCVB-TV • Analog Channel 5, DTV Channel 20 • Boston, MA

Expected Operation on June 13: Licensed

Digital License (solid): 625 kW ERP at 390 m HAAT, Network: ABC
vs. Analog (dashed): 61.7 kW ERP at 353 m HAAT, Network: ABC

Market: Boston, MA

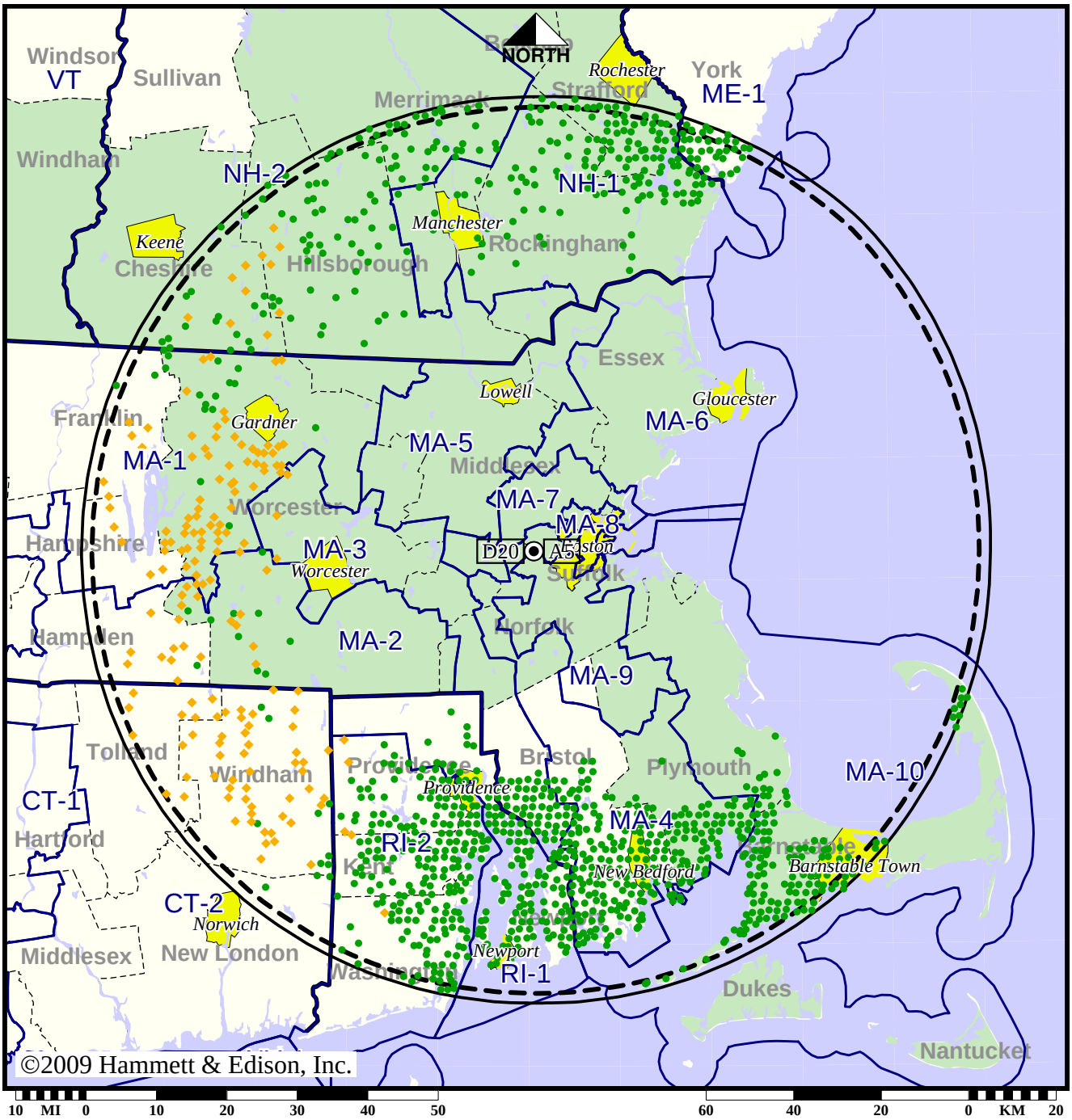

● Coverage gained after DTV transition
No symbol = no change in coverage
◆ Coverage lost but still served by same network

Analog service	5,837,240 persons
Digital service	7,068,807
Analog loss	37,615
Digital gain	1,269,182
Net gain	1,231,567

Map set 1

BLCDT-20020102AAH
WCVB-TV Digital License

Station WCVB-TV • Analog Channel 5, DTV Channel 20 • Boston, MA

Approved Post-Transition Operation: Licensed

Digital License (solid): 625 kW ERP at 390 m HAAT, Network: ABC
vs. Analog (dashed): 61.7 kW ERP at 353 m HAAT, Network: ABC

Market: Boston, MA

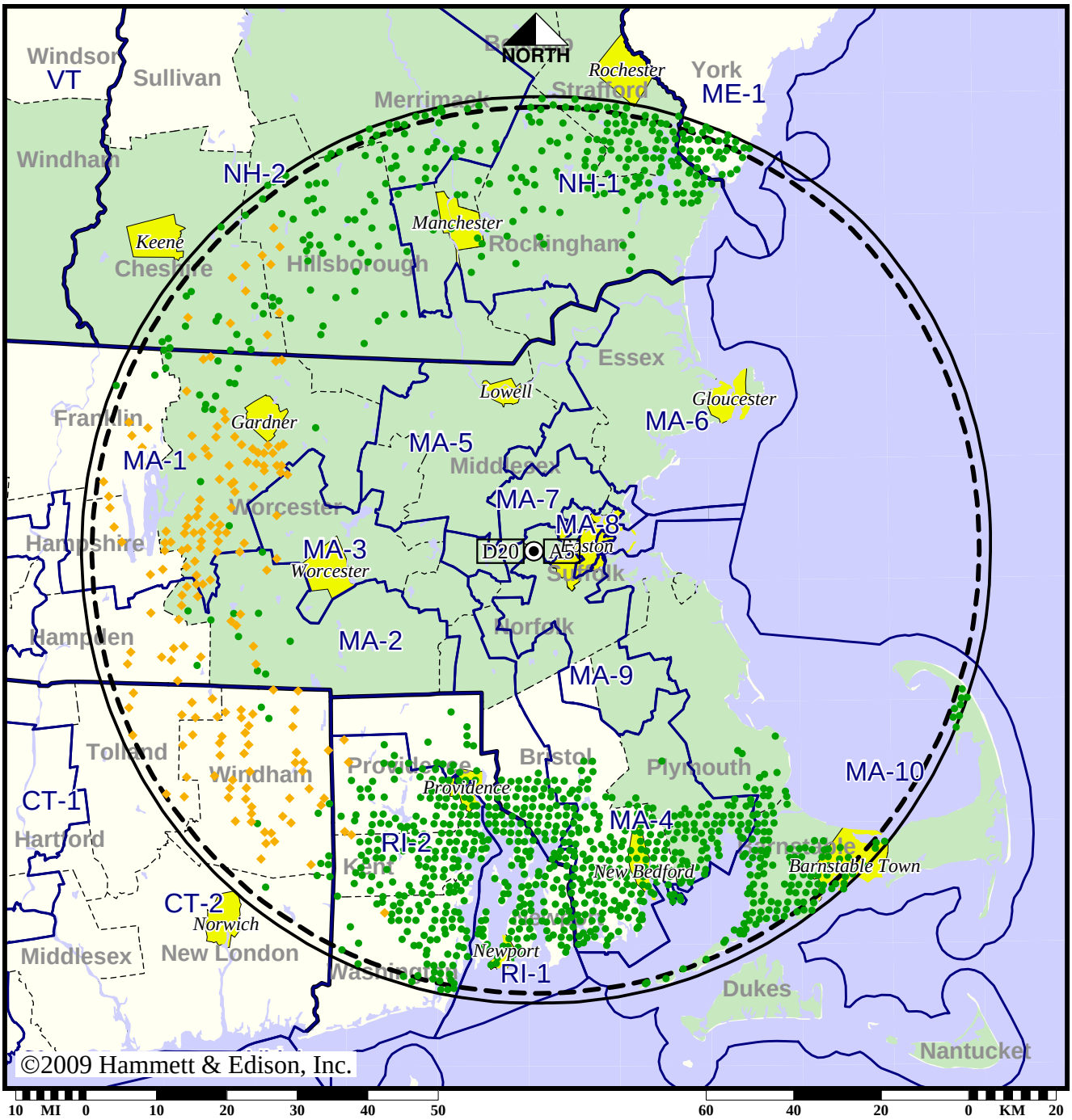

● Coverage gained after DTV transition
No symbol = no change in coverage
◆ Coverage lost but still served by same network

Analog service	5,837,240 persons
Digital service	7,068,807
Analog loss	37,615
Digital gain	1,269,182
Net gain	1,231,567

BLCDT-20020102AAH
WCVB-TV Digital License

TV Station WDPX • Analog Channel 58, DTV Channel 40 • Vineyard Haven, MA

Expected Operation on June 13: Licensed

Digital License (solid): 300 kW ERP at 153 m HAAT
vs. Analog (dashed): 1665 kW ERP at 153 m HAAT

Market: Boston, MA

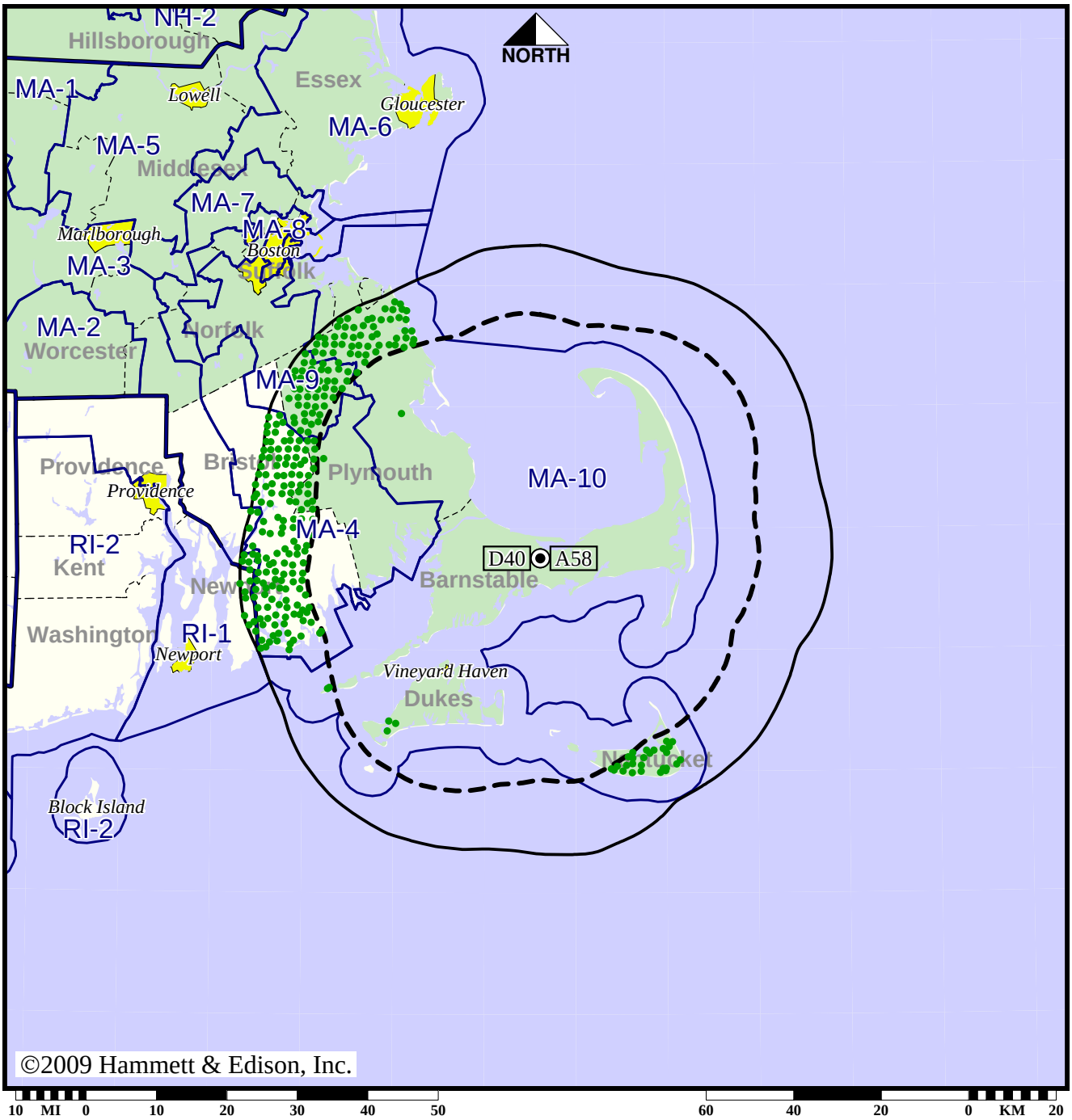

● Coverage gained after DTV transition
No symbol = no change in coverage

Analog service	575,386 persons
Digital service	945,963
Analog loss	0
Digital gain	370,577
Net gain	370,577

BLCDT-20040406AAF
WDPX Digital License

TV Station WDPX • Analog Channel 58, DTV Channel 40 • Vineyard Haven, MA

Approved Post-Transition Operation: Granted Construction Permit

Digital CP (solid): 500 kW ERP at 153 m HAAT
vs. Analog (dashed): 1665 kW ERP at 153 m HAAT

Market: Boston, MA

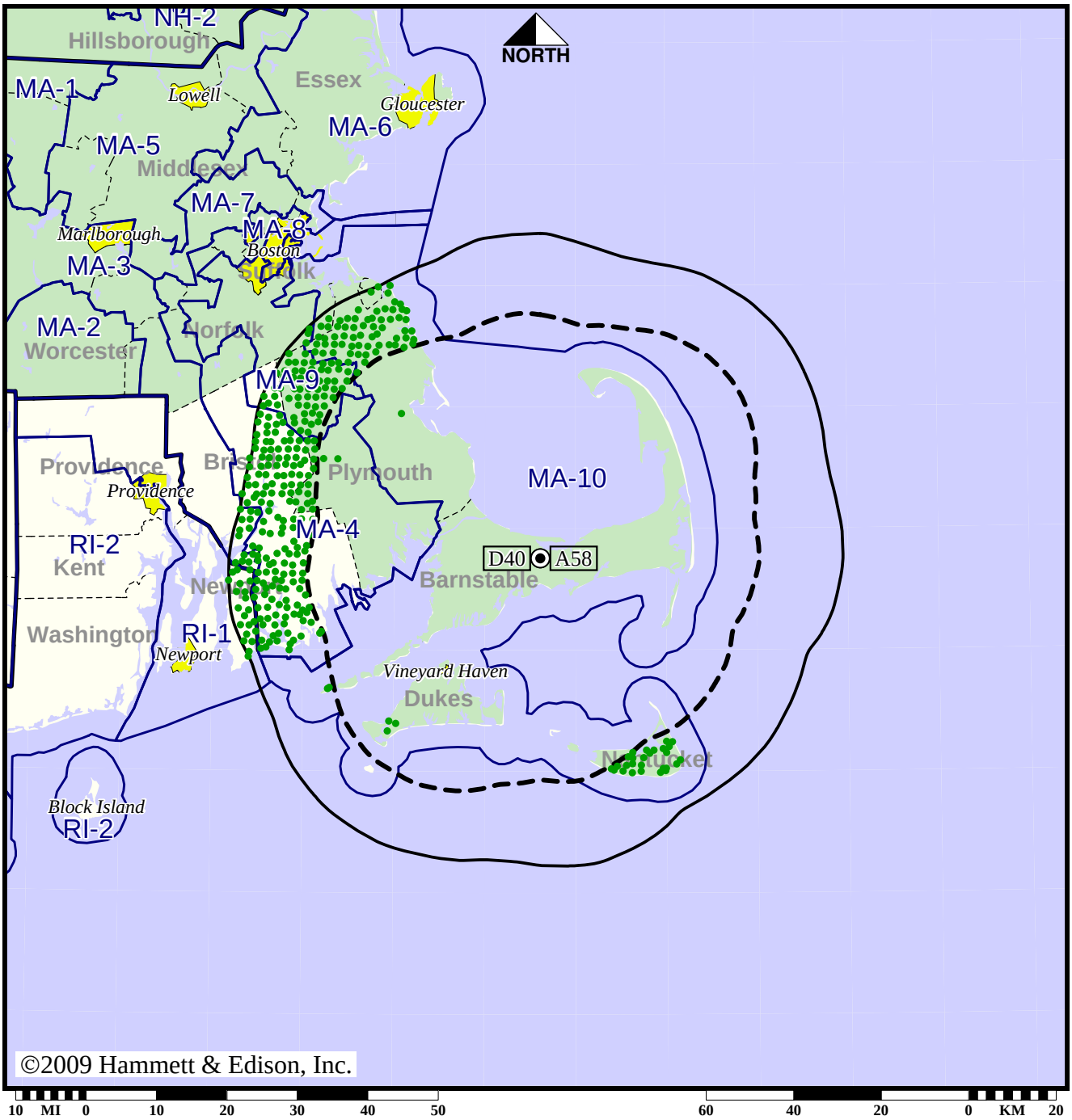

● Coverage gained after DTV transition
No symbol = no change in coverage

Analog service	575,386 persons
Digital service	1,043,227
Analog loss	0
Digital gain	467,841
Net gain	467,841

BPCDT-20080620ACS
WDPX Digital CP

Station WEKW-TV • Analog Channel 52, DTV Channel 49 • Keene, NH

Expected Operation on June 13: Licensed

Digital License (solid): 43.0 kW ERP at 330 m HAAT, Network: PBS
vs. Analog (dashed): 95.5 kW ERP at 329 m HAAT, Network: PBS

Market: Boston, MA

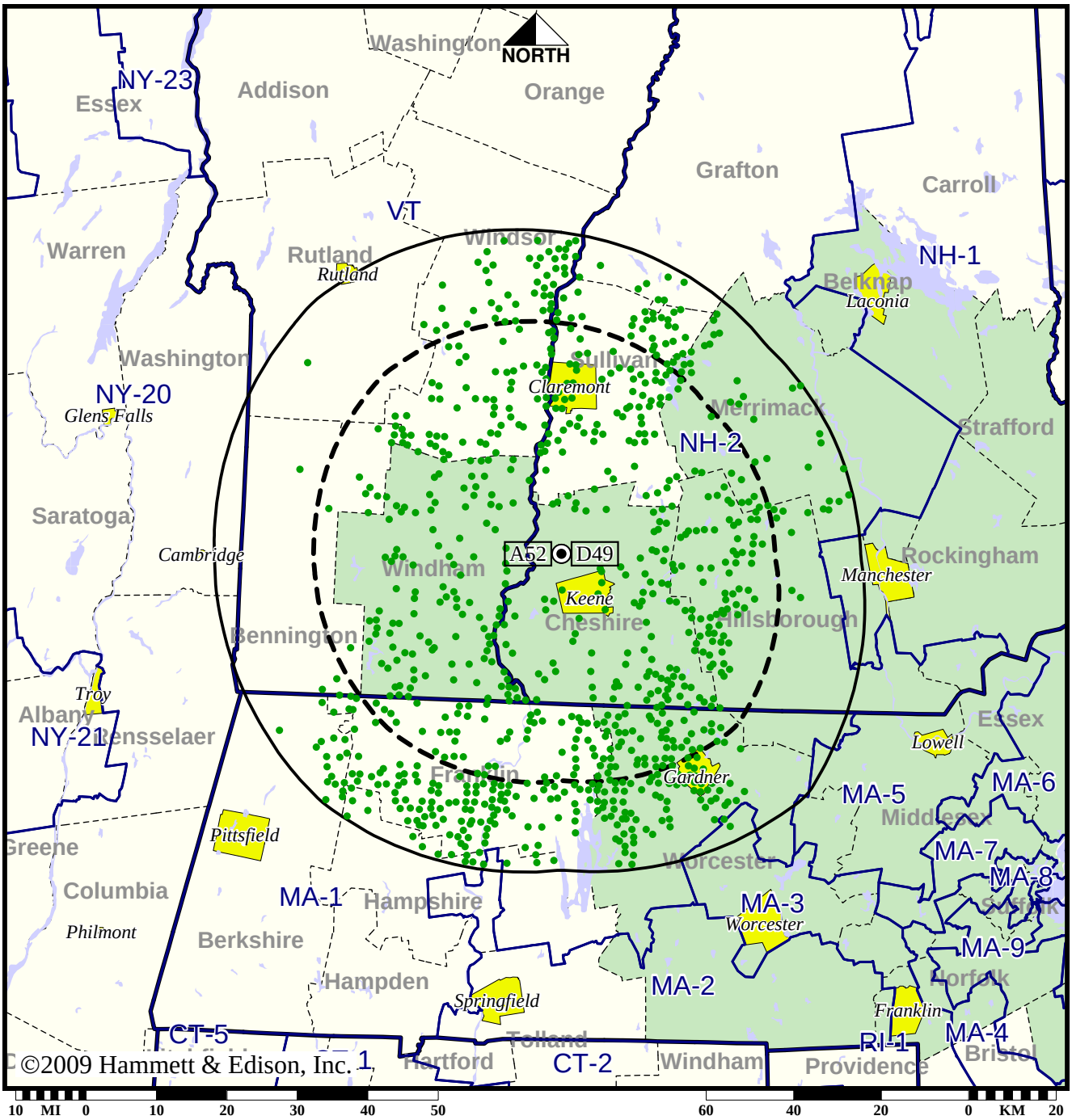

● Coverage gained after DTV transition
No symbol = no change in coverage

Analog service	92,950 persons
Digital service	255,290
Analog loss	0
Digital gain	162,340
Net gain	162,340

BLEDT-20030618ABK
WEKW-TV Digital License

Station WEKW-TV • Analog Channel 52, DTV Channel 49 • Keene, NH

Approved Post-Transition Operation: Licensed

Digital License (solid): 43.0 kW ERP at 330 m HAAT, Network: PBS
vs. Analog (dashed): 95.5 kW ERP at 329 m HAAT, Network: PBS

Market: Boston, MA

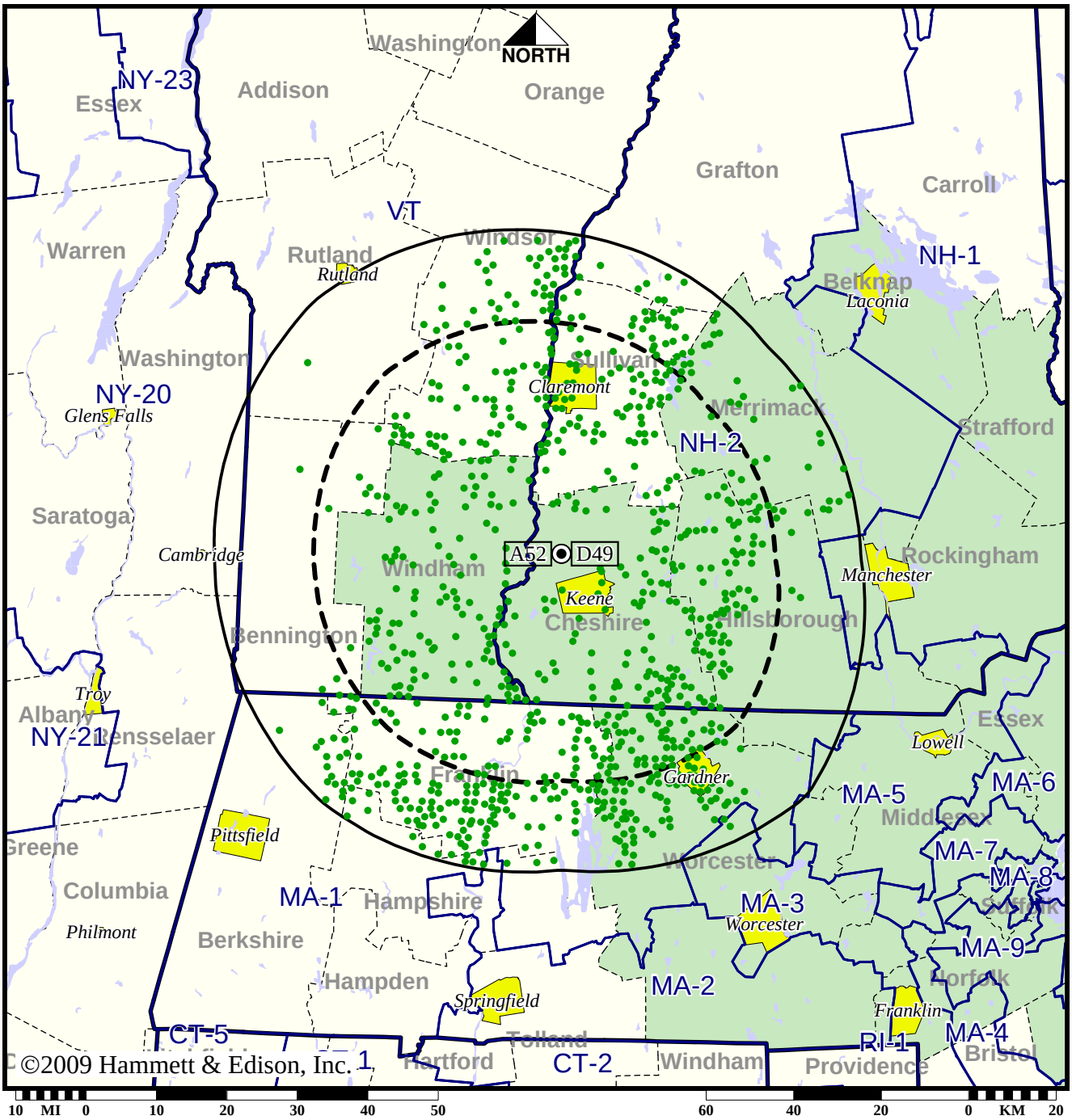

● Coverage gained after DTV transition
No symbol = no change in coverage

Analog service	92,950 persons
Digital service	255,182
Analog loss	0
Digital gain	162,232
Net gain	162,232

Station WENH-TV • Analog Channel 11, DTV Channel 11 • Durham, NH

Expected Operation on June 13: Granted Construction Permit

Digital CP (solid): 15.8 kW ERP at 302 m HAAT, Network: PBS
vs. Analog (dashed): 316 kW ERP at 301 m HAAT, Network: PBS

Market: Boston, MA

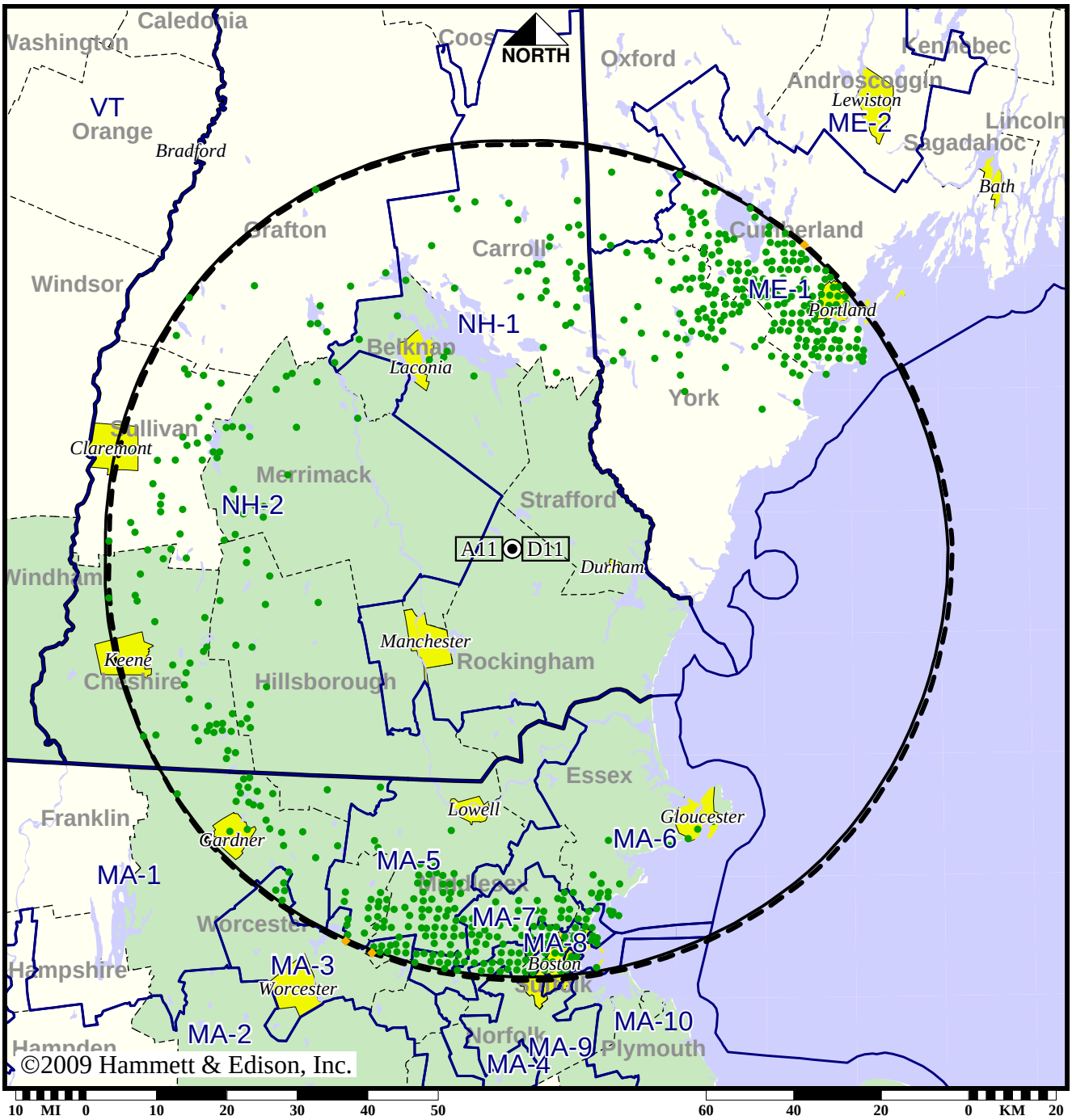

- Coverage gained after DTV transition
- No symbol = no change in coverage
- Coverage lost but still served by same network

Analog service	2,551,677 persons
Digital service	3,978,932
Analog loss	1,786
Digital gain	1,429,041
Net gain	1,427,255

Map set 1

BPEDT-20080310ACR
WENH-TV Digital CP

Station WENH-TV • Analog Channel 11, DTV Channel 11 • Durham, NH

Approved Post-Transition Operation: Granted Construction Permit

Digital CP (solid): 30.0 kW ERP at 304 m HAAT, Network: PBS
vs. Analog (dashed): 316 kW ERP at 301 m HAAT, Network: PBS

Market: Boston, MA

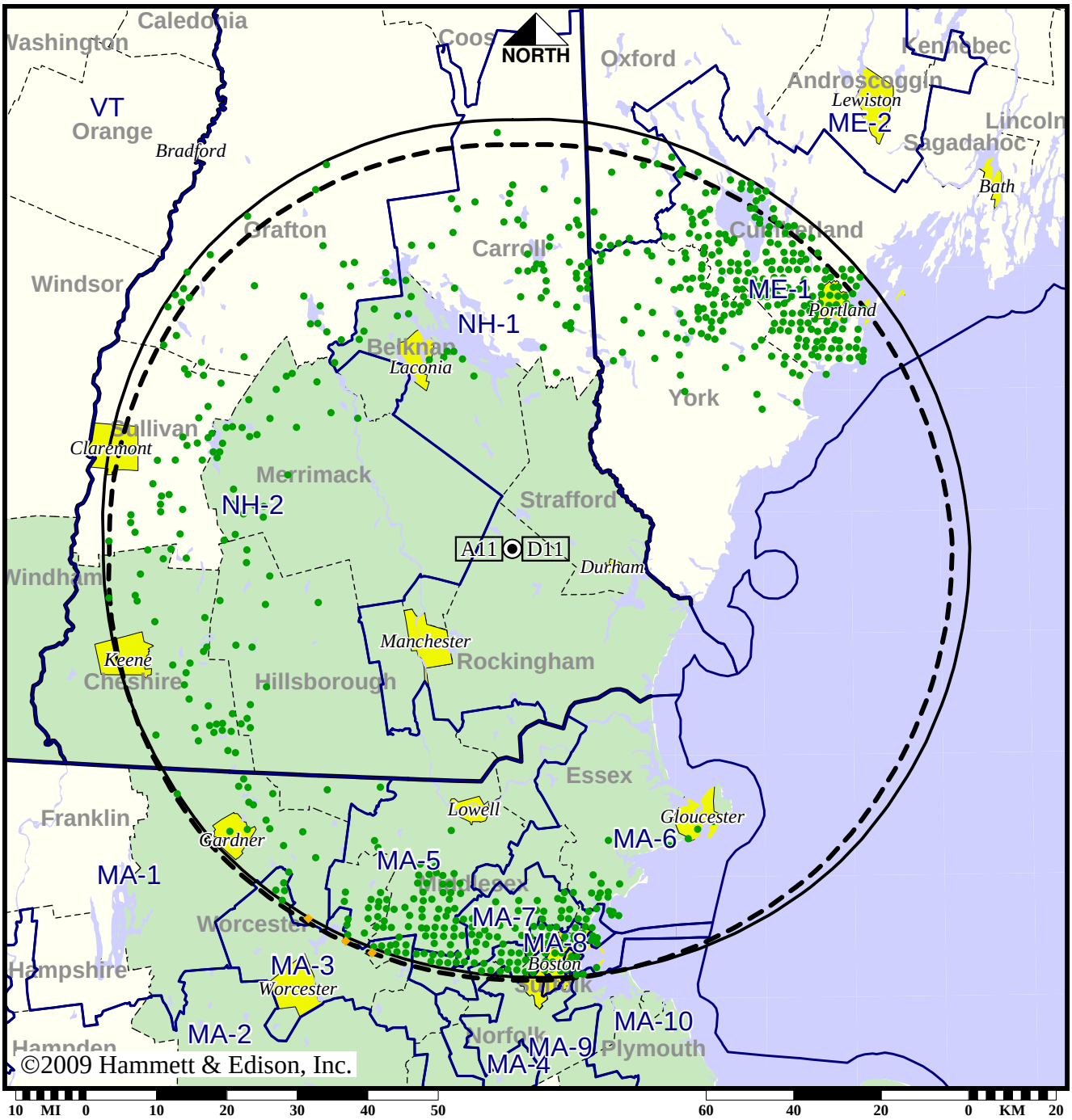

- Coverage gained after DTV transition
- No symbol = no change in coverage
- Coverage lost but still served by same network

Analog service	2,551,677 persons
Digital service	3,992,520
Analog loss	2,026
Digital gain	1,442,869
Net gain	1,440,843

Map set 2

BMPEDT-20080620AAI
WENH-TV Digital CP

TV Station WFXT • Analog Channel 25, DTV Channel 31 • Boston, MA

Expected Operation on June 13: Granted Construction Permit

Digital CP (solid): 780 kW ERP at 363 m HAAT, Network: Fox
vs. Analog (dashed): 1950 kW ERP at 357 m HAAT, Network: Fox

Market: Boston, MA

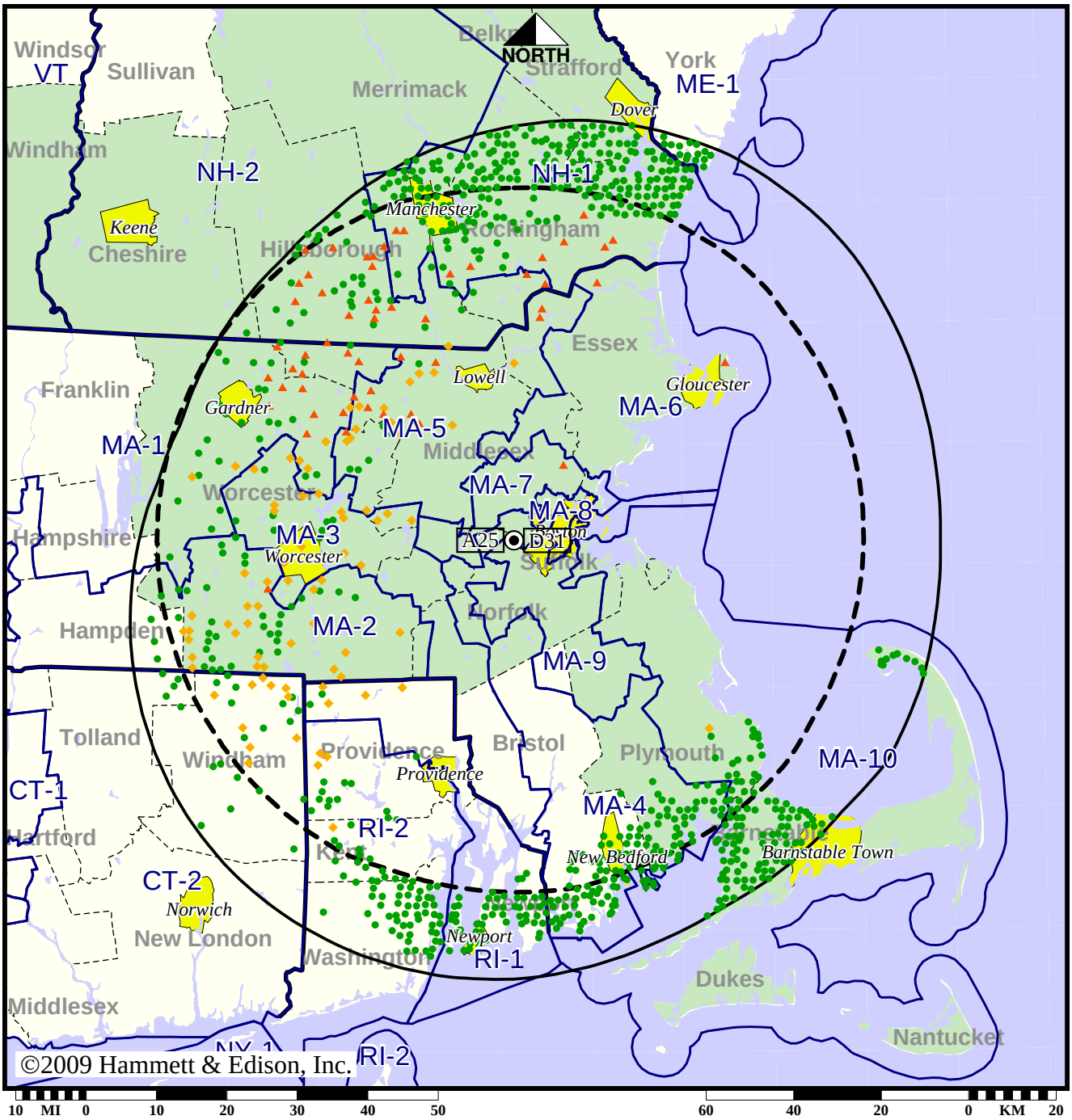

- Coverage gained after DTV transition
- No symbol = no change in coverage
- Coverage lost but still served by same network
- Coverage lost and no other service by same network

Analog service	6,173,462 persons
Digital service	6,646,644
Analog loss	114,063
Digital gain	587,245
Net gain	473,182

BMPCDT-20080307ABR
WFXT Digital CP

Map set 1

TV Station WFXT • Analog Channel 25, DTV Channel 31 • Boston, MA

Approved Post-Transition Operation: Granted Construction Permit

Digital CP (solid): 780 kW ERP at 363 m HAAT, Network: Fox
vs. Analog (dashed): 1950 kW ERP at 357 m HAAT, Network: Fox

Market: Boston, MA

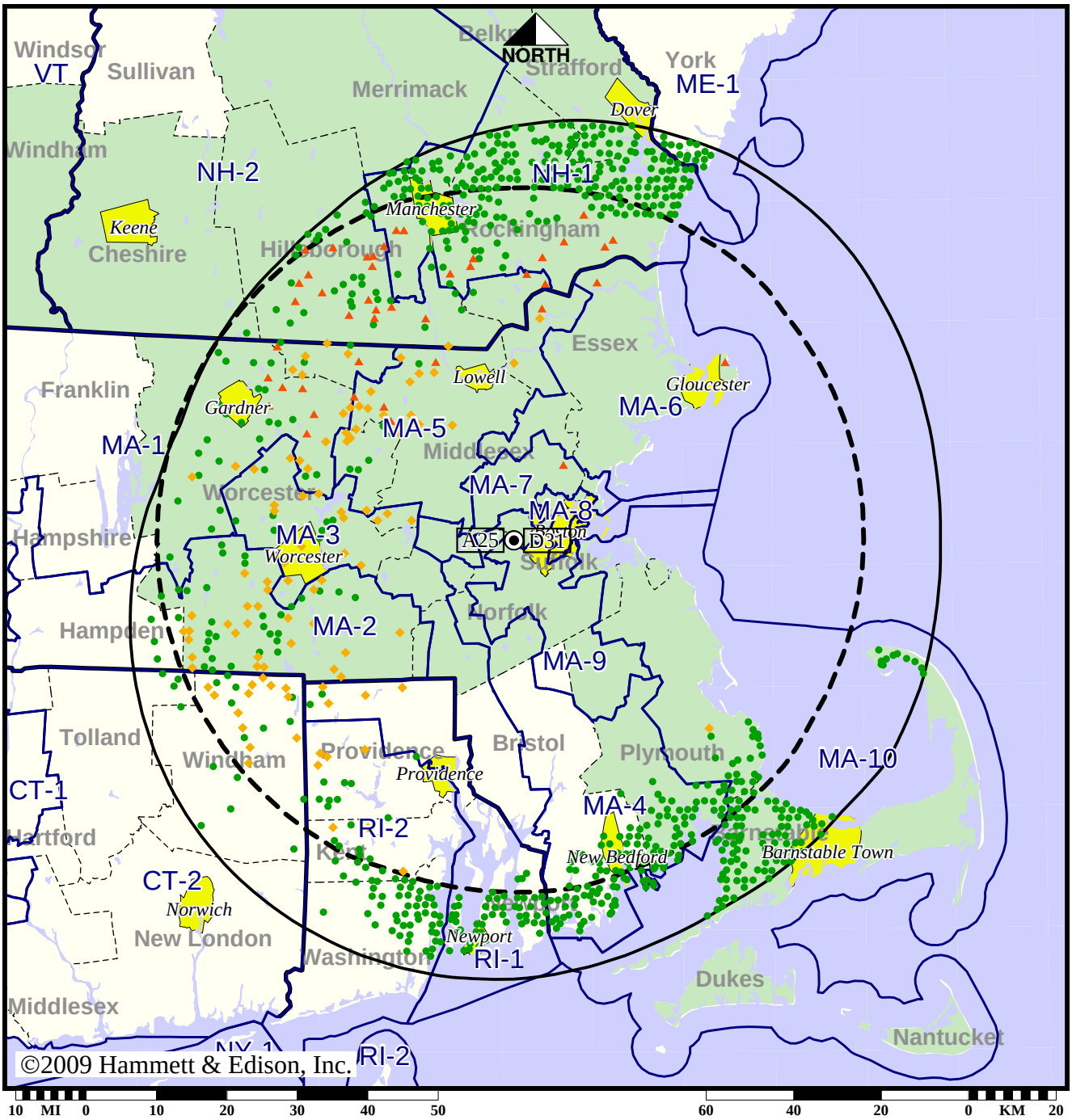

- Coverage gained after DTV transition
- No symbol = no change in coverage
- Coverage lost but still served by same network
- Coverage lost and no other service by same network

Analog service	6,173,462 persons
Digital service	6,598,552
Analog loss	118,042
Digital gain	543,132
Net gain	425,090

BMPCDT-20080307ABR
WFXT Digital CP

Map set 2

Station WGBH-TV • Analog Channel 2, DTV Channel 19 • Boston, MA

Expected Operation on June 13: Licensed

Digital License (solid): 700 kW ERP at 374 m HAAT, Network: PBS
vs. Analog (dashed): 72.4 kW ERP at 335 m HAAT, Network: PBS

Market: Boston, MA

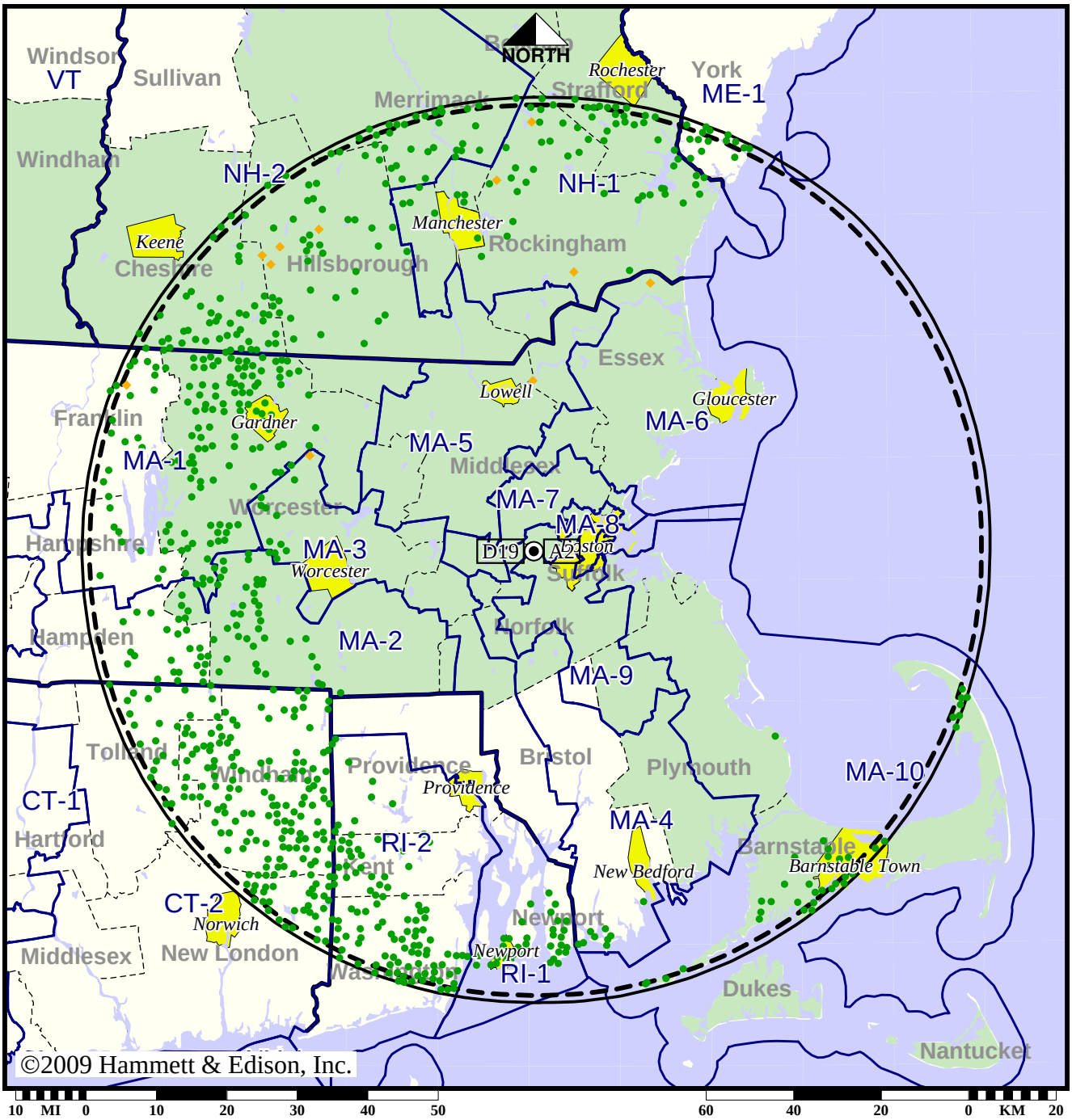

● Coverage gained after DTV transition
No symbol = no change in coverage
◆ Coverage lost but still served by same network

Analog service	6,899,579 persons
Digital service	7,223,490
Analog loss	2,680
Digital gain	326,591
Net gain	323,911

Station WGBH-TV • Analog Channel 2, DTV Channel 19 • Boston, MA

Approved Post-Transition Operation: Licensed

Digital License (solid): 700 kW ERP at 374 m HAAT, Network: PBS
vs. Analog (dashed): 72.4 kW ERP at 335 m HAAT, Network: PBS

Market: Boston, MA

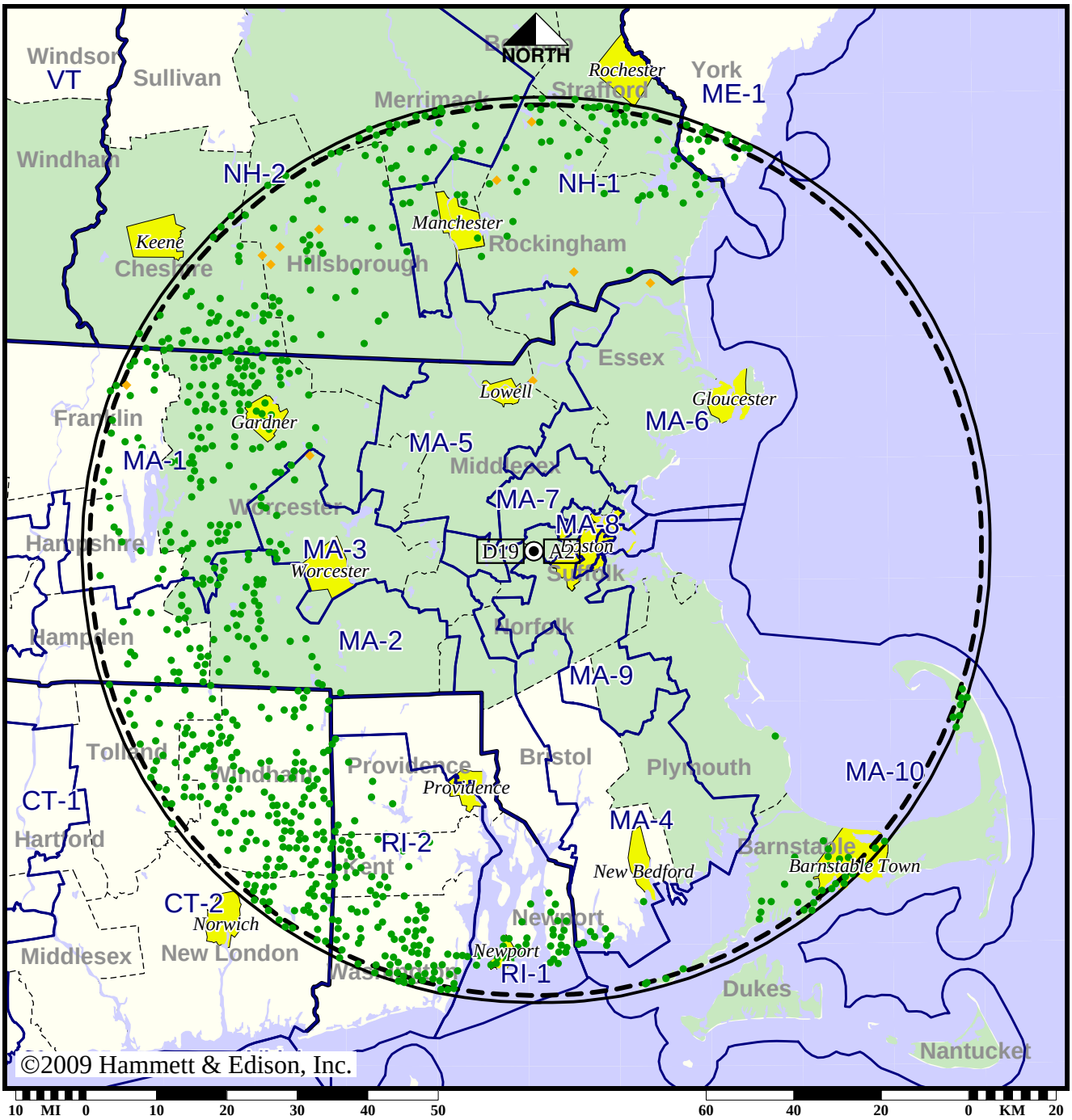

- Coverage gained after DTV transition
- No symbol = no change in coverage
- Coverage lost but still served by same network

Analog service	6,899,579 persons
Digital service	7,223,490
Analog loss	2,680
Digital gain	326,591
Net gain	323,911

Station WGBX-TV • Analog Channel 44, DTV Channel 43 • Boston, MA

Expected Operation on June 13: Licensed

Digital License (solid): 500 kW ERP at 391 m HAAT, Network: PBS
vs. Analog (dashed): 1100 kW ERP at 374 m HAAT, Network: PBS

Market: Boston, MA

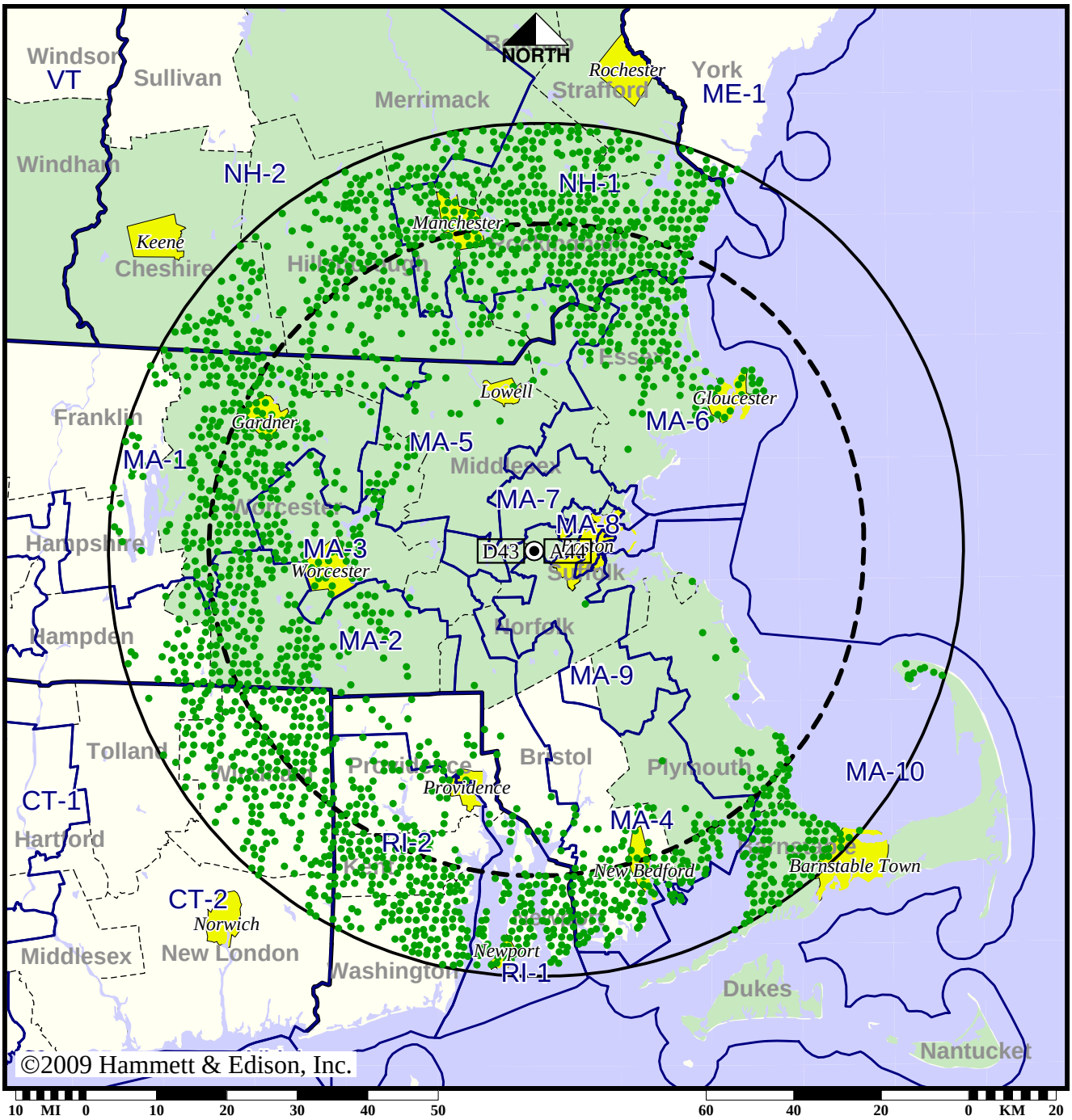

● Coverage gained after DTV transition
No symbol = no change in coverage

Analog service	5,320,519 persons
Digital service	7,005,306
Analog loss	0
Digital gain	1,684,787
Net gain	1,684,787

Station WGBX-TV • Analog Channel 44, DTV Channel 43 • Boston, MA

Approved Post-Transition Operation: Licensed

Digital License (solid): 500 kW ERP at 391 m HAAT, Network: PBS
vs. Analog (dashed): 1100 kW ERP at 374 m HAAT, Network: PBS

Market: Boston, MA

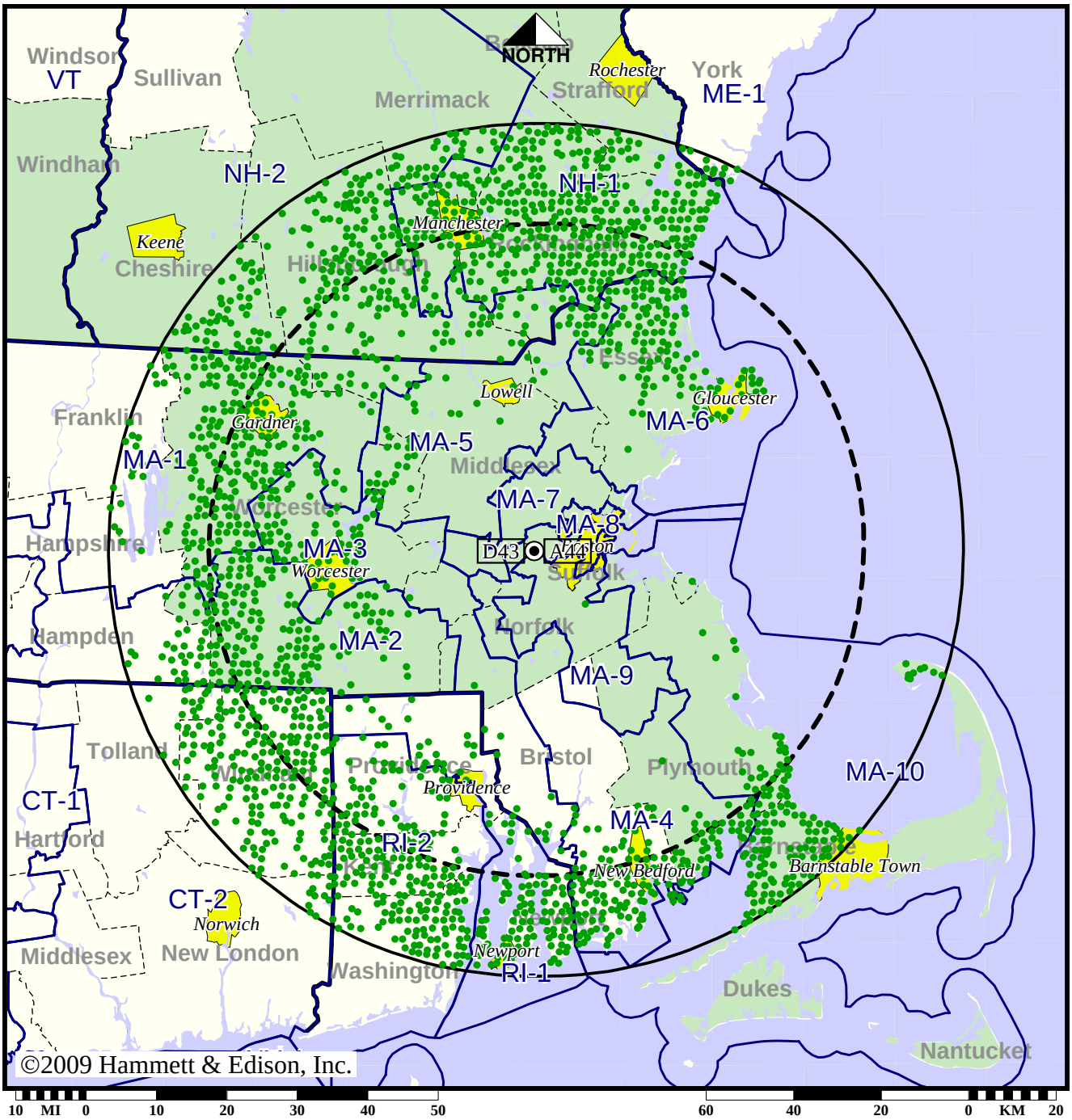

● Coverage gained after DTV transition
No symbol = no change in coverage

Analog service	5,320,519 persons
Digital service	7,005,306
Analog loss	0
Digital gain	1,684,787
Net gain	1,684,787

BLEDT-20021219AAN
WGBX-TV Digital License

Station WHDH-TV • Analog Channel 7, DTV Channel 7 • Boston, MA

Expected Operation on June 13: Granted Construction Permit

Digital CP (solid): 15.4 kW ERP at 306 m HAAT, Network: NBC
vs. Analog (dashed): 316 kW ERP at 306 m HAAT, Network: NBC

Market: Boston, MA

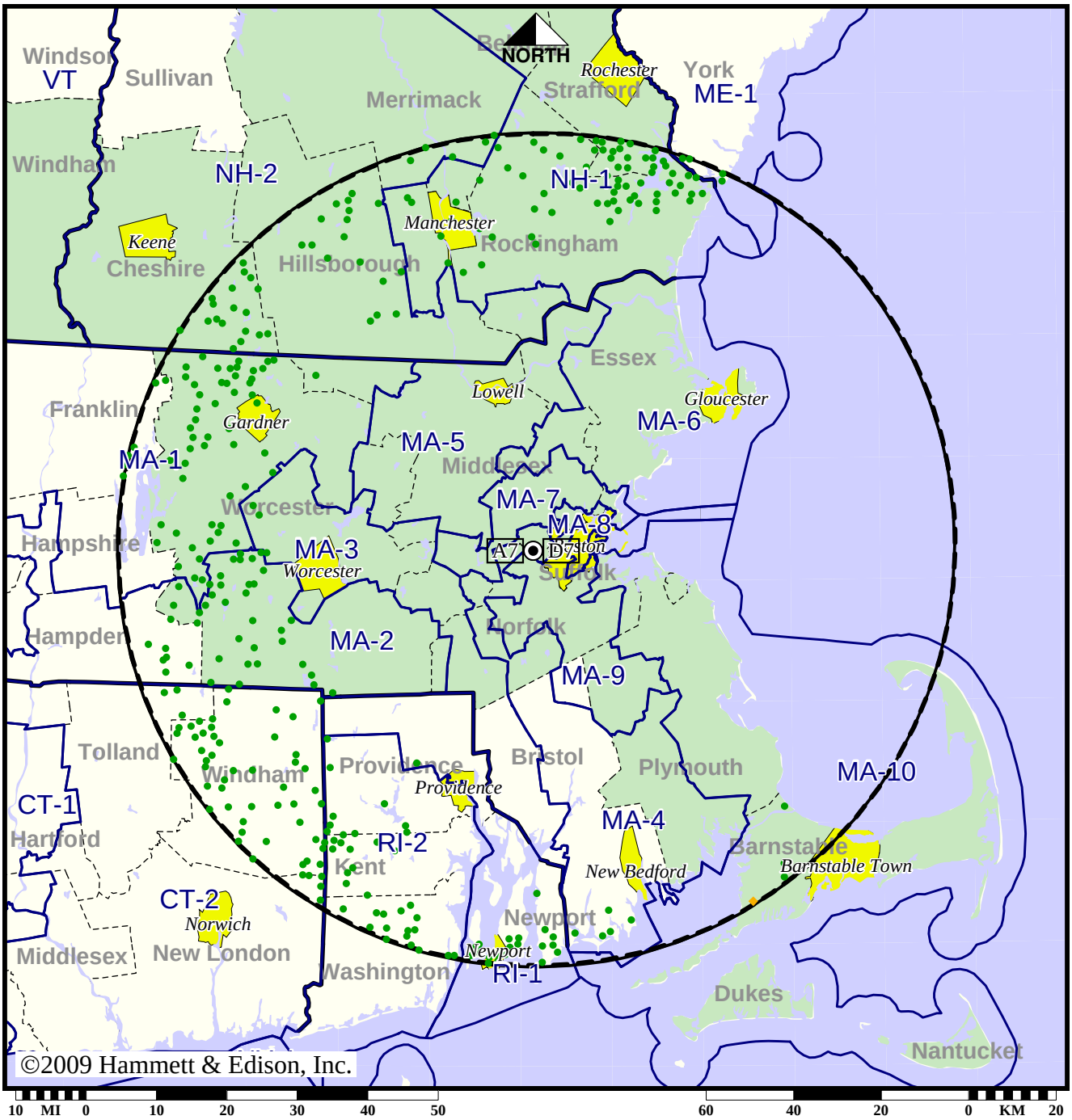

● Coverage gained after DTV transition
No symbol = no change in coverage
◆ Coverage lost but still served by same network

Analog service	6,794,517 persons
Digital service	6,927,655
Analog loss	338
Digital gain	133,476
Net gain	133,138

BPCDT-20080305ADU
WHDH-TV Digital CP

Station WHDH-TV • Analog Channel 7, DTV Channel 7 • Boston, MA

Approved Post-Transition Operation: Granted Construction Permit

Digital CP (solid): 29.7 kW ERP at 306 m HAAT, Network: NBC
vs. Analog (dashed): 316 kW ERP at 306 m HAAT, Network: NBC

Market: Boston, MA

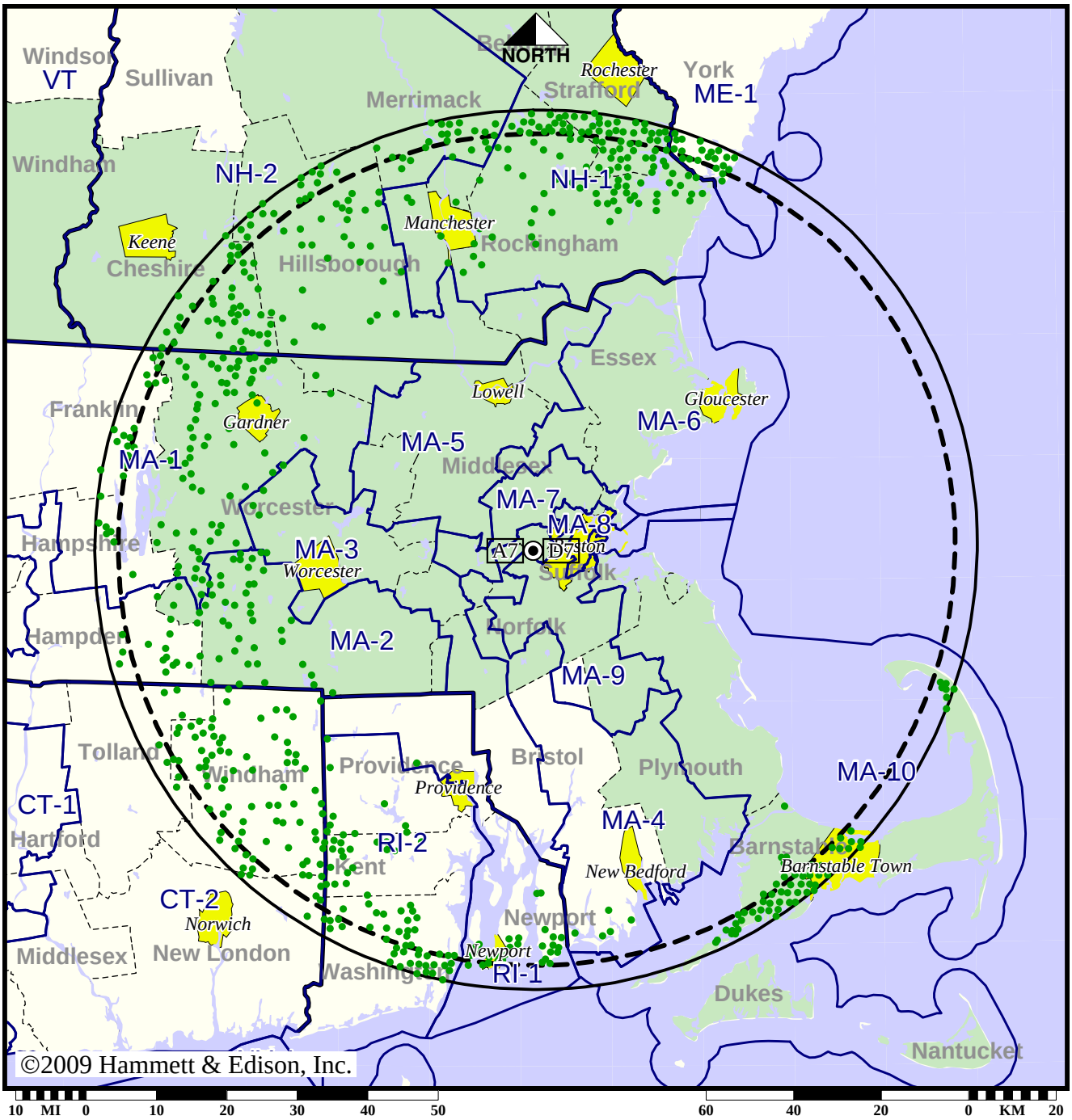

● Coverage gained after DTV transition
No symbol = no change in coverage

Analog service	6,794,517 persons
Digital service	7,066,565
Analog loss	0
Digital gain	272,048
Net gain	272,048

BMPCDT-20080618AAE
WHDH-TV Digital CP

Station WLVI-TV • Analog Channel 56, DTV Channel 41 • Cambridge, MA

Expected Operation on June 13: Licensed

Digital License (solid): 550 kW ERP at 346 m HAAT
vs. Analog (dashed): 2240 kW ERP at 360 m HAAT

Market: Boston, MA

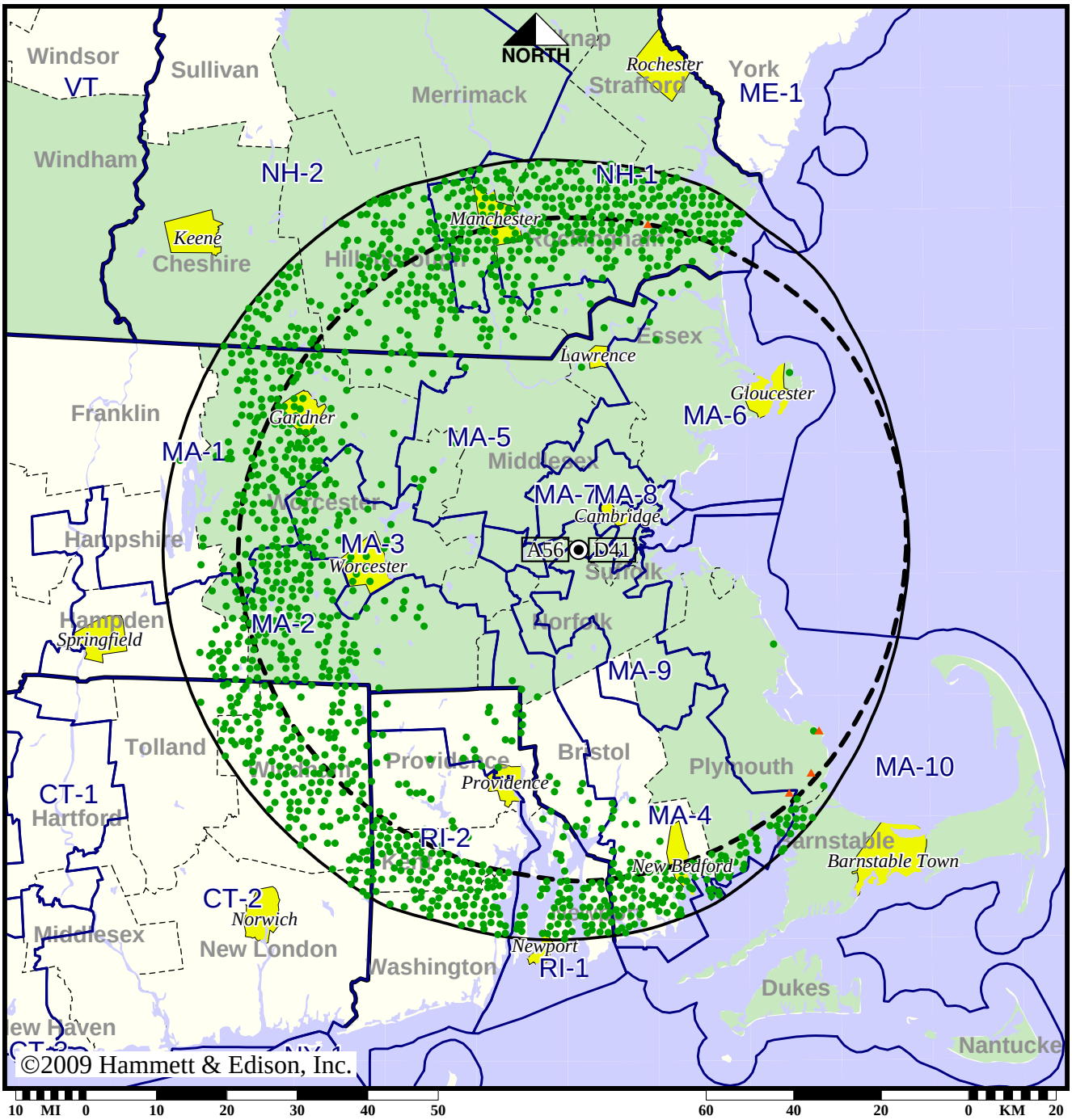

● Coverage gained after DTV transition
No symbol = no change in coverage
▲ Coverage lost after DTV transition

Analog service	5,843,566 persons
Digital service	6,794,607
Analog loss	3,377
Digital gain	954,418
Net gain	951,041

BLCDT-20070212ABF
WLVI-TV Digital License

Map set 1

Station WLVI-TV • Analog Channel 56, DTV Channel 41 • Cambridge, MA

Approved Post-Transition Operation: Licensed

Digital License (solid): 550 kW ERP at 346 m HAAT
vs. Analog (dashed): 2240 kW ERP at 360 m HAAT

Market: Boston, MA

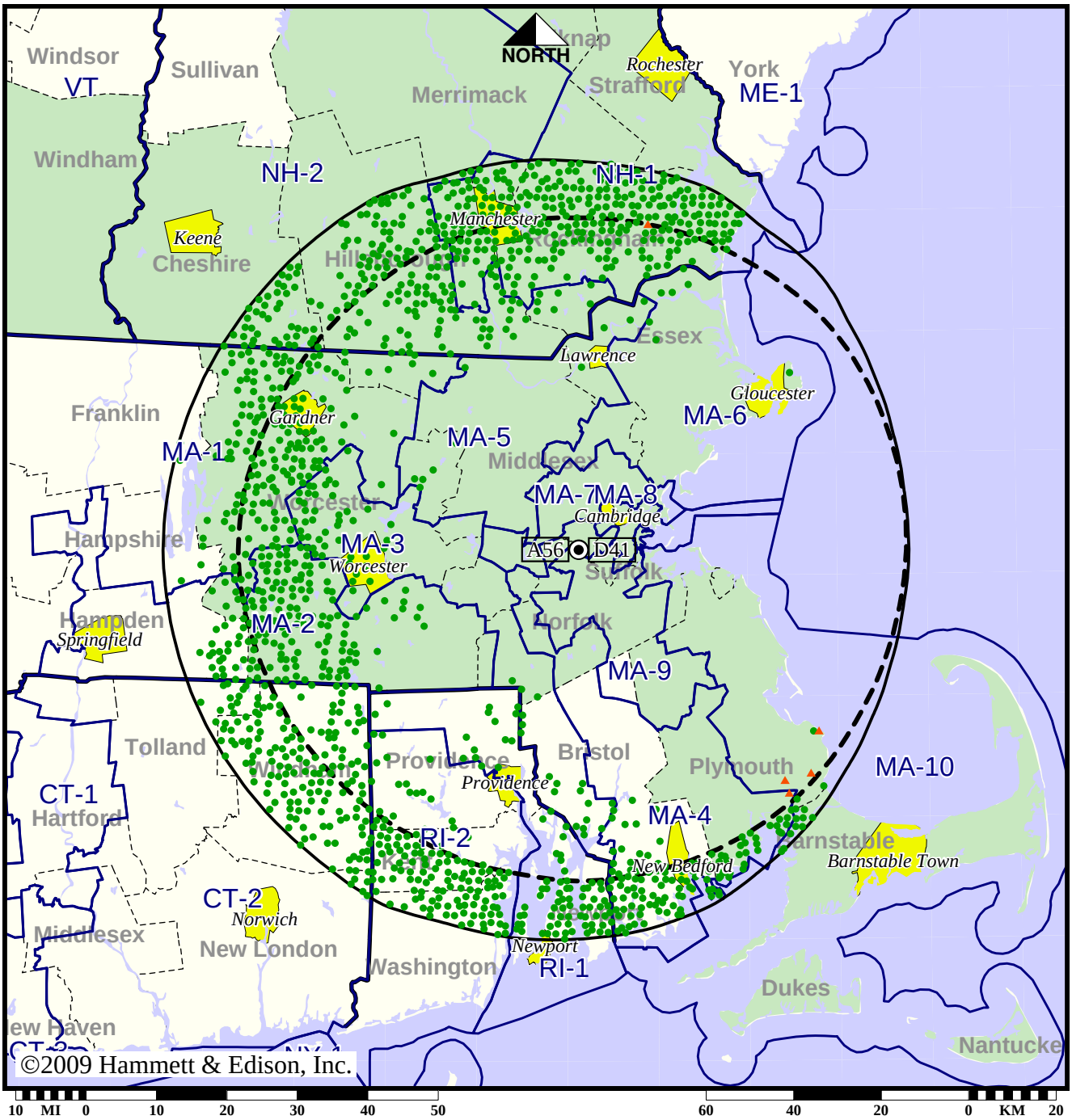

● Coverage gained after DTV transition
No symbol = no change in coverage
▲ Coverage lost after DTV transition

Analog service	5,843,566 persons
Digital service	6,788,344
Analog loss	3,406
Digital gain	948,184
Net gain	944,778

TV Station WMFP • Analog Channel 62, DTV Channel 18 • Lawrence, MA

Expected Operation on June 13: Licensed

Digital License (solid): 1000 kW ERP at 289 m HAAT
vs. Analog (dashed): 5000 kW ERP at 186 m HAAT

Market: Boston, MA

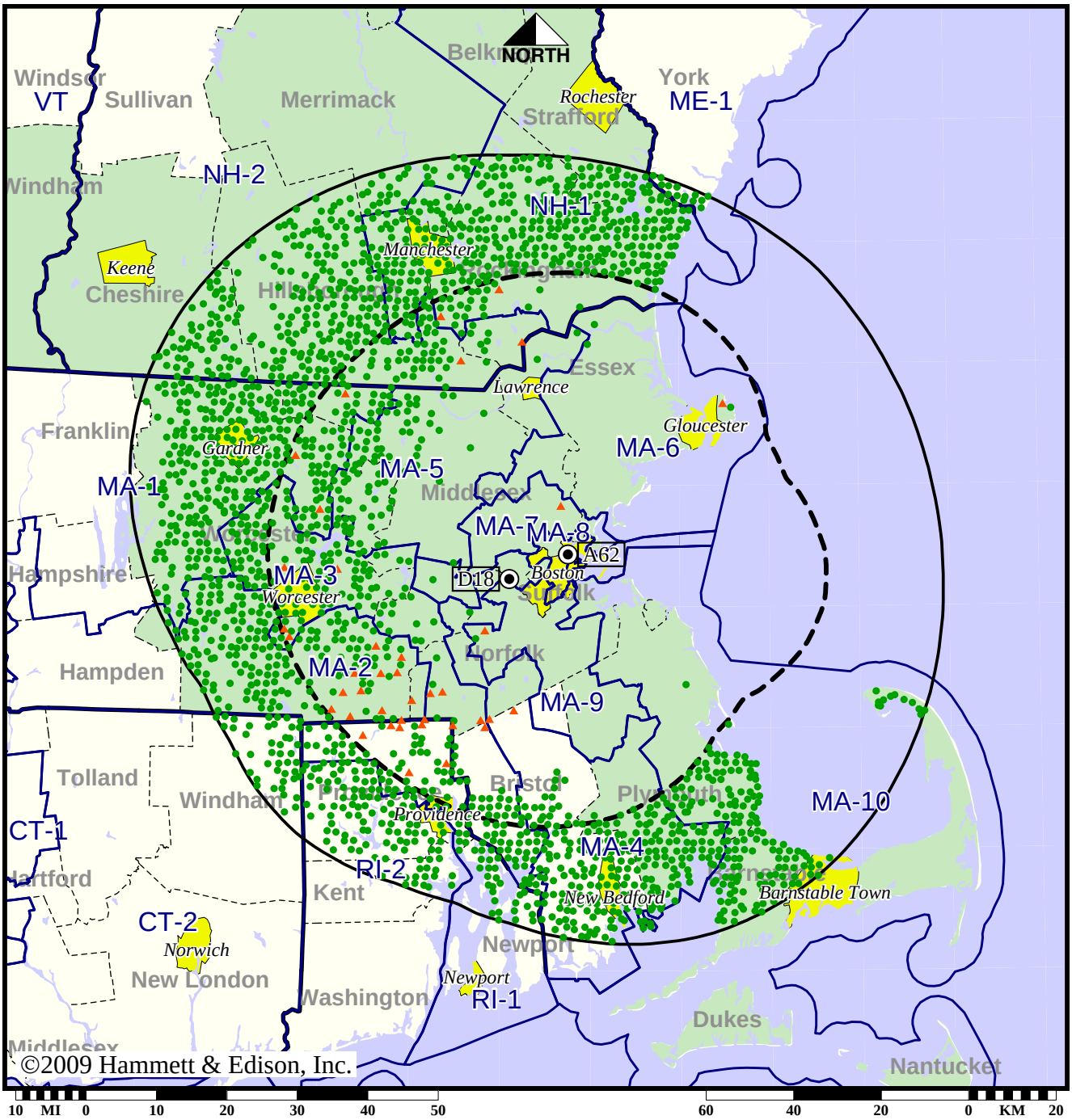

● Coverage gained after DTV transition
No symbol = no change in coverage
▲ Coverage lost after DTV transition

Analog service	4,402,710 persons
Digital service	6,311,838
Analog loss	65,395
Digital gain	1,974,523
Net gain	1,909,128

Map set 1

BLCDT-20061219ACO
WMFP Digital License

TV Station WMFP • Analog Channel 62, DTV Channel 18 • Lawrence, MA

Approved Post-Transition Operation: Licensed

Digital License (solid): 1000 kW ERP at 289 m HAAT
vs. Analog (dashed): 5000 kW ERP at 186 m HAAT

Market: Boston, MA

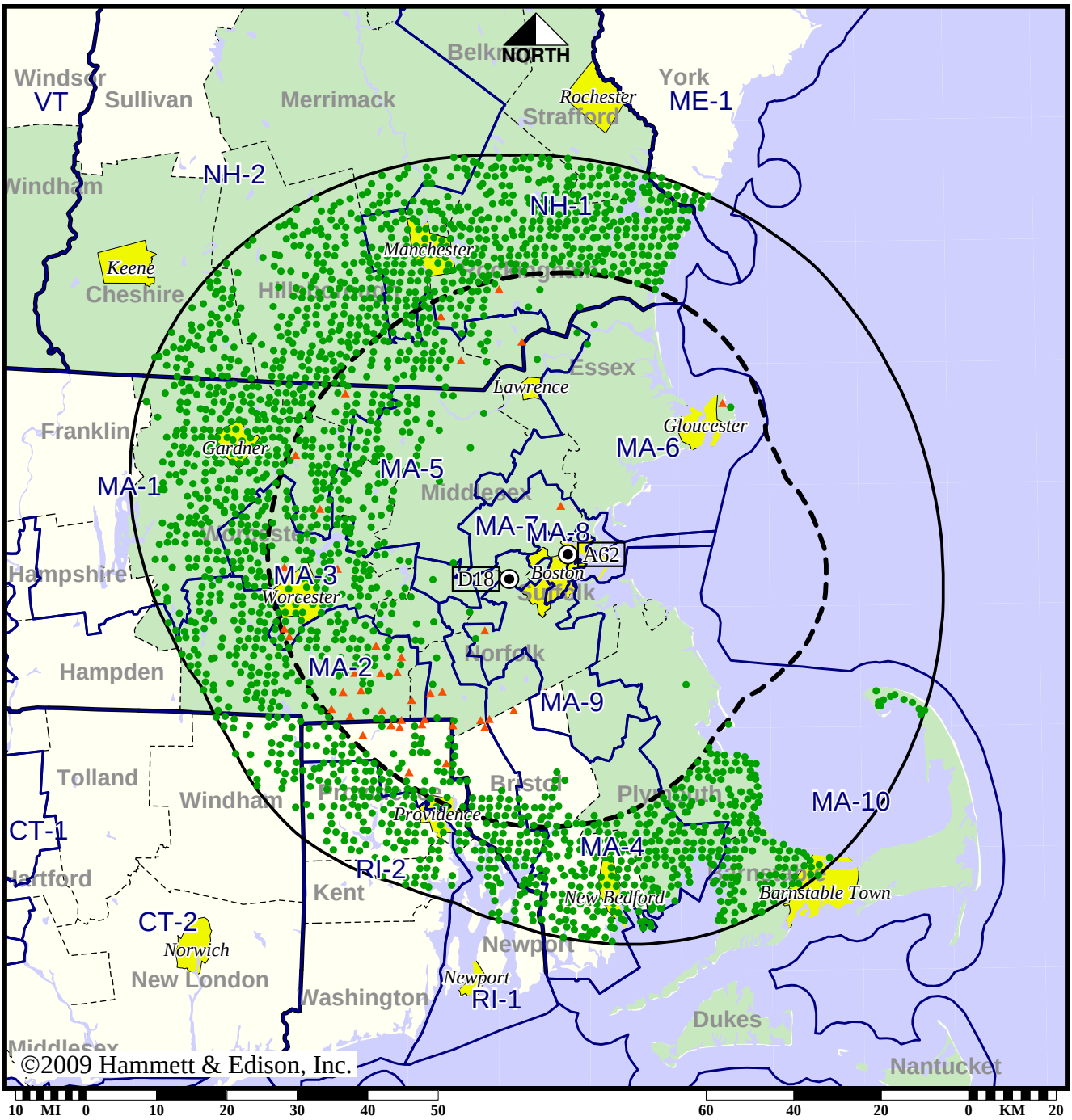

● Coverage gained after DTV transition
No symbol = no change in coverage
▲ Coverage lost after DTV transition

Analog service	4,402,710 persons
Digital service	6,298,553
Analog loss	65,395
Digital gain	1,961,238
Net gain	1,895,843

Map set 2

BLCDT-20061219ACO
WMFP Digital License

Station WMUR-TV • Analog Channel 9, DTV Channel 9 • Manchester, NH

Expected Operation on June 13: Granted Construction Permit

Digital CP (solid): 6.50 kW ERP at 314 m HAAT, Network: ABC
vs. Analog (dashed): 282 kW ERP at 314 m HAAT, Network: ABC

Market: Boston, MA

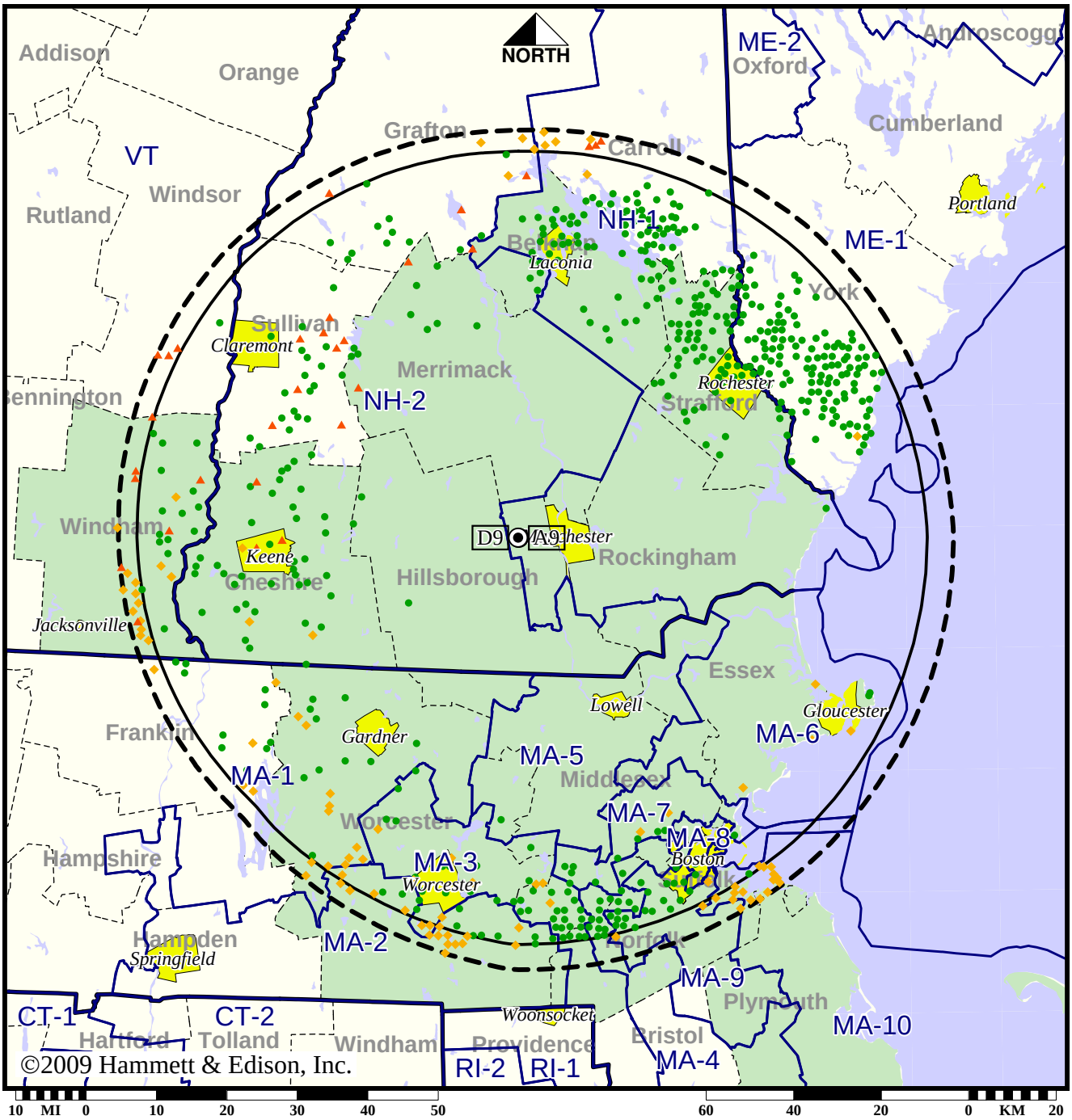

- Coverage gained after DTV transition
- No symbol = no change in coverage
- Coverage lost but still served by same network
- Coverage lost and no other service by same network

Analog service	4,292,119 persons
Digital service	4,503,619
Analog loss	135,725
Digital gain	347,225
Net gain	211,500

Map set 1

BPCDT-20080407ABS
WMUR-TV Digital CP

Station WMUR-TV • Analog Channel 9, DTV Channel 9 • Manchester, NH

Approved Post-Transition Operation: Granted Construction Permit

Digital CP (solid): 6.50 kW ERP at 314 m HAAT, Network: ABC
vs. Analog (dashed): 282 kW ERP at 314 m HAAT, Network: ABC

Market: Boston, MA

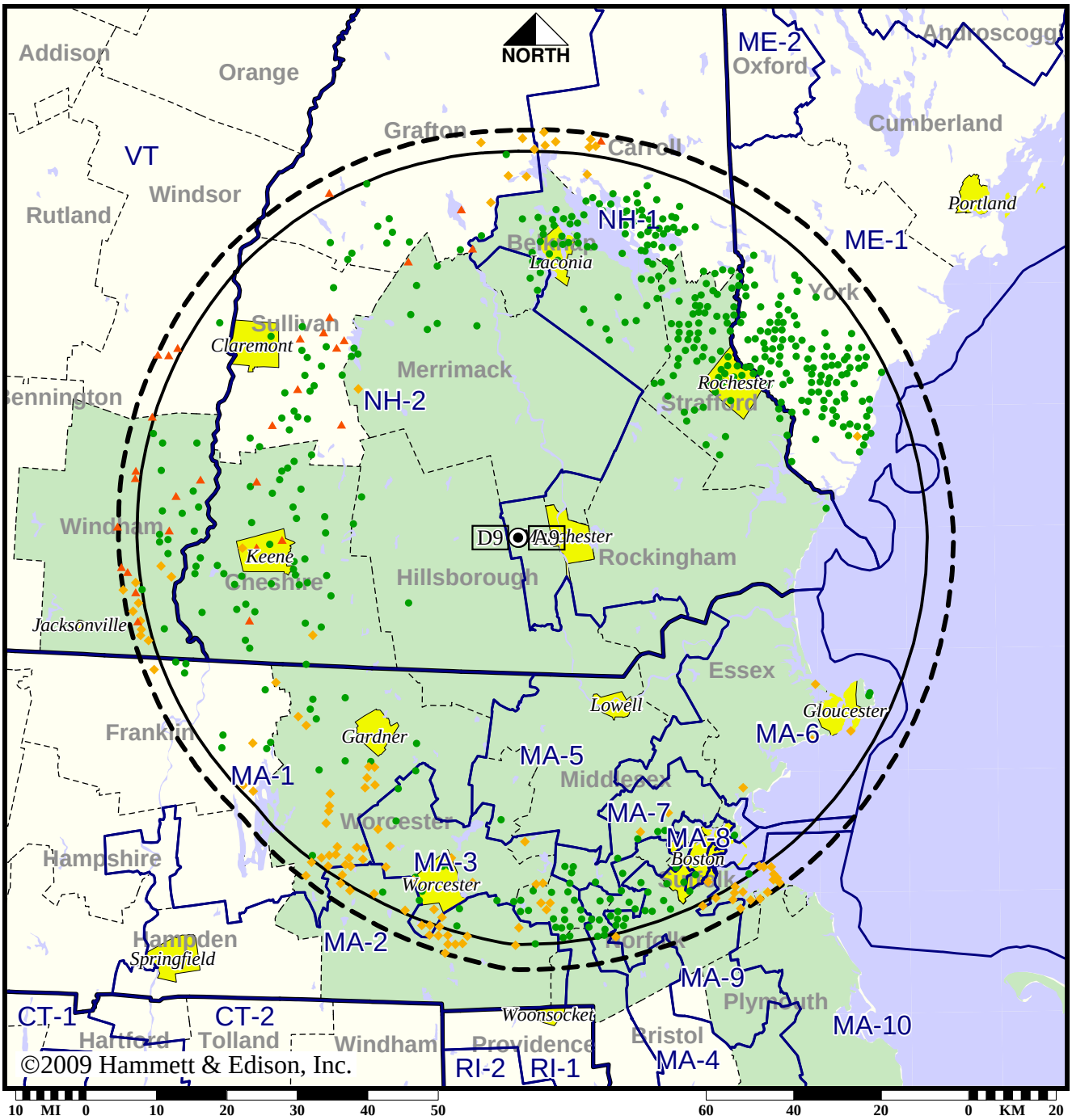

- Coverage gained after DTV transition
- No symbol = no change in coverage
- Coverage lost but still served by same network
- Coverage lost and no other service by same network

Analog service	4,292,119 persons
Digital service	4,423,573
Analog loss	144,910
Digital gain	276,364
Net gain	131,454

Map set 2

BPCDT-20080407ABS
WMUR-TV Digital CP

TV Station WNEU • Analog Channel 60, DTV Channel 34 • Merrimack, NH

Expected Operation on June 13: Licensed

Digital License (solid): 80.0 kW ERP at 293 m HAAT
vs. Analog (dashed): 5000 kW ERP at 308 m HAAT

Market: Boston, MA

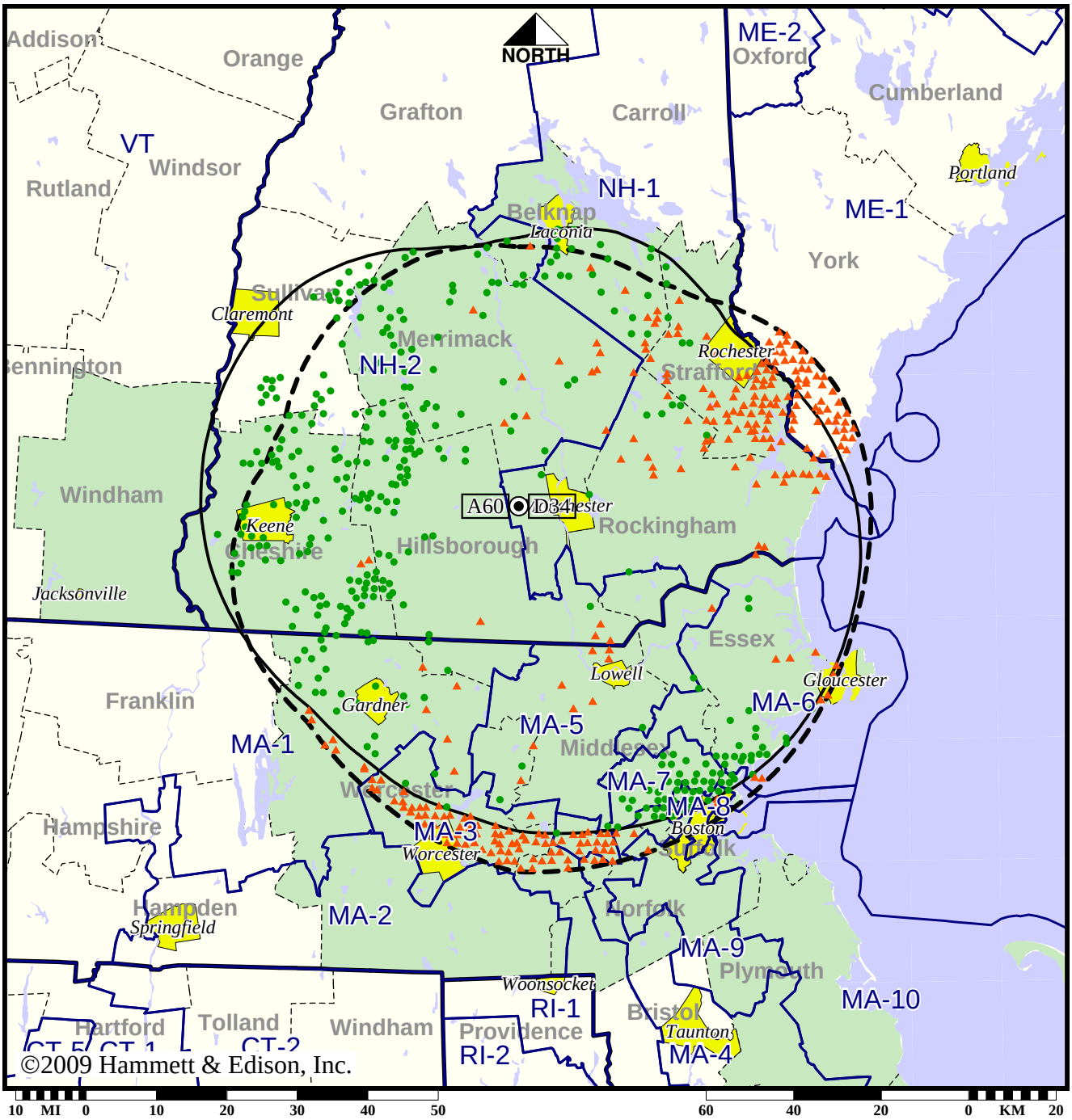

● Coverage gained after DTV transition
No symbol = no change in coverage
▲ Coverage lost after DTV transition

Analog service	2,541,070 persons
Digital service	2,980,856
Analog loss	341,408
Digital gain	781,194
Net gain	439,786

Map set 1

BLCDT-20021028AAH
WNEU Digital License

TV Station WNEU • Analog Channel 60, DTV Channel 34 • Merrimack, NH

Approved Post-Transition Operation: Licensed

Digital License (solid): 80.0 kW ERP at 293 m HAAT
vs. Analog (dashed): 5000 kW ERP at 308 m HAAT

Market: Boston, MA

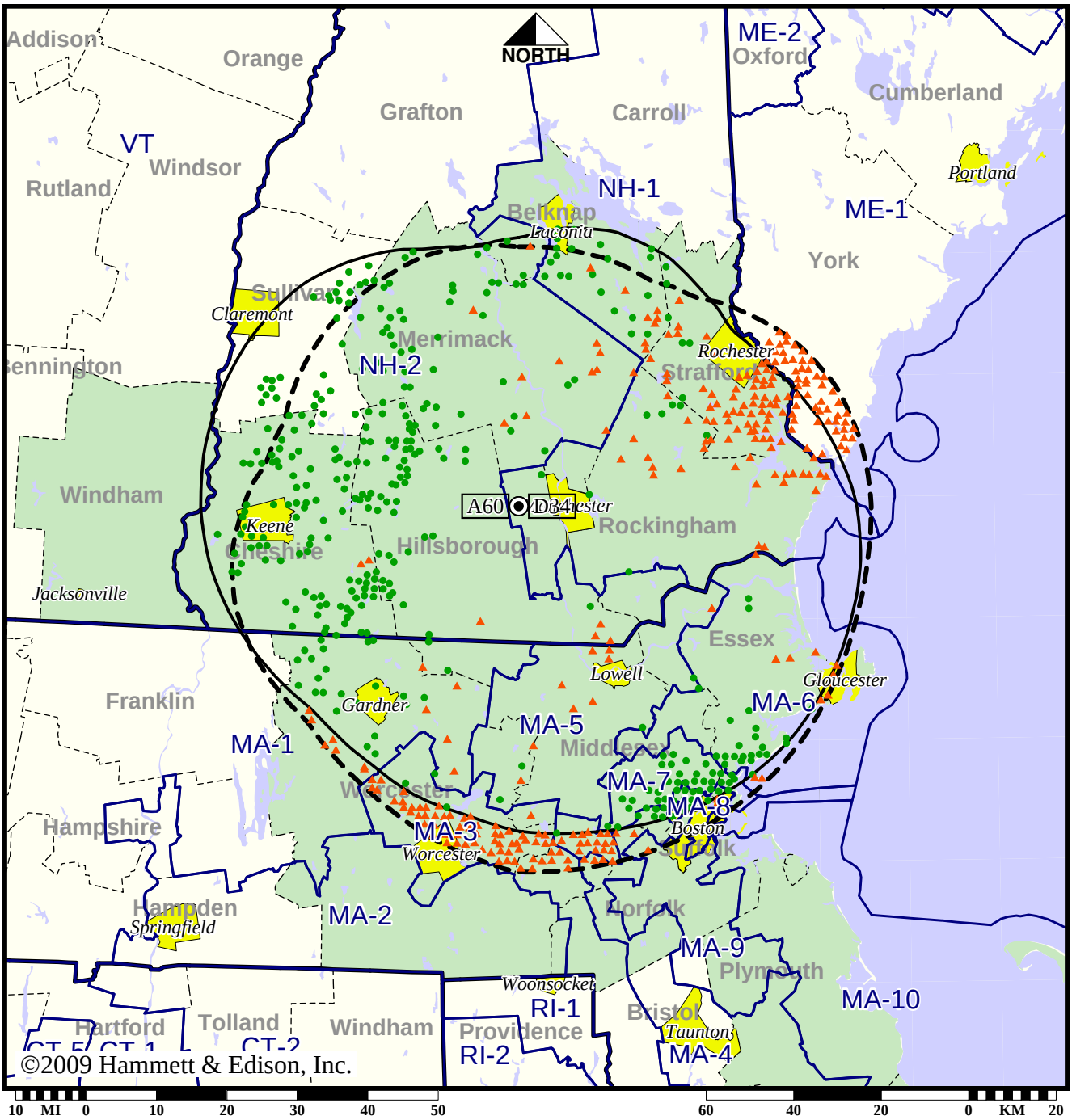

● Coverage gained after DTV transition
No symbol = no change in coverage
▲ Coverage lost after DTV transition

Analog service	2,541,070 persons
Digital service	2,980,856
Analog loss	341,408
Digital gain	781,194
Net gain	439,786

BLCDT-20021028AAH
WNEU Digital License

TV Station WPXG • Analog Channel 21, DTV Channel 33 • Concord, NH

Expected Operation on June 13: Licensed

Digital License (solid): 100 kW ERP at 344 m HAAT
vs. Analog (dashed): 2300 kW ERP at 344 m HAAT

Market: Boston, MA

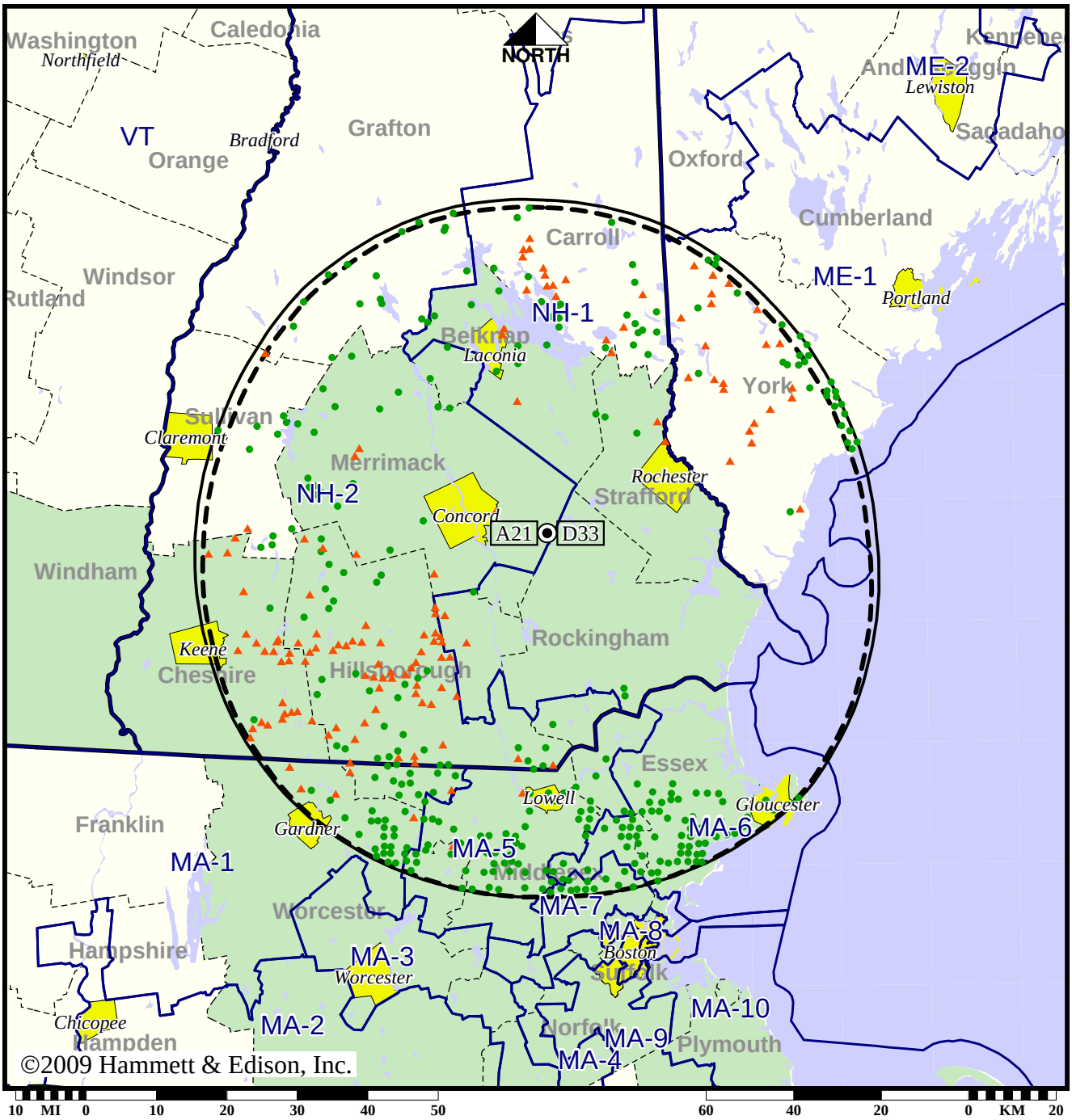

● Coverage gained after DTV transition
No symbol = no change in coverage
▲ Coverage lost after DTV transition

Analog service	1,783,265 persons
Digital service	2,170,346
Analog loss	32,772
Digital gain	419,853
Net gain	387,081

Map set 1

BLCDT-20031014AEP
WPXG Digital License

TV Station WPXG • Analog Channel 21, DTV Channel 33 • Concord, NH

Approved Post-Transition Operation: Licensed

Digital License (solid): 100 kW ERP at 344 m HAAT
vs. Analog (dashed): 2300 kW ERP at 344 m HAAT

Market: Boston, MA

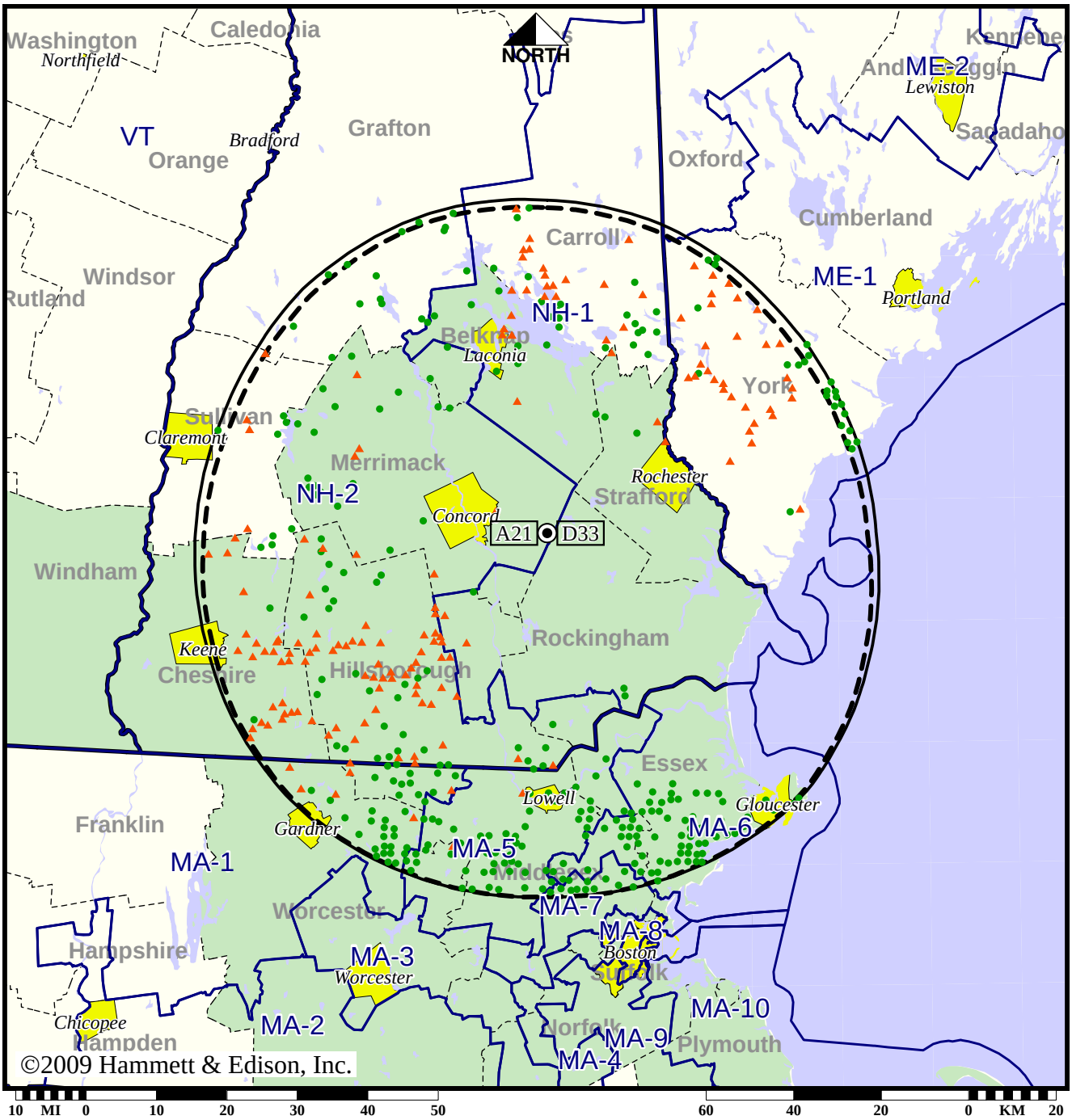

● Coverage gained after DTV transition
No symbol = no change in coverage
▲ Coverage lost after DTV transition

Analog service	1,783,265 persons
Digital service	2,154,977
Analog loss	39,944
Digital gain	411,656
Net gain	371,712

Map set 2

BLCDT-20031014AEP
WPXG Digital License

Station WSBK-TV • Analog Channel 38, DTV Channel 39 • Boston, MA

Expected Operation on June 13: Licensed

Digital License (solid): 135 kW ERP at 390 m HAAT
vs. Analog (dashed): 2340 kW ERP at 354 m HAAT

Market: Boston, MA

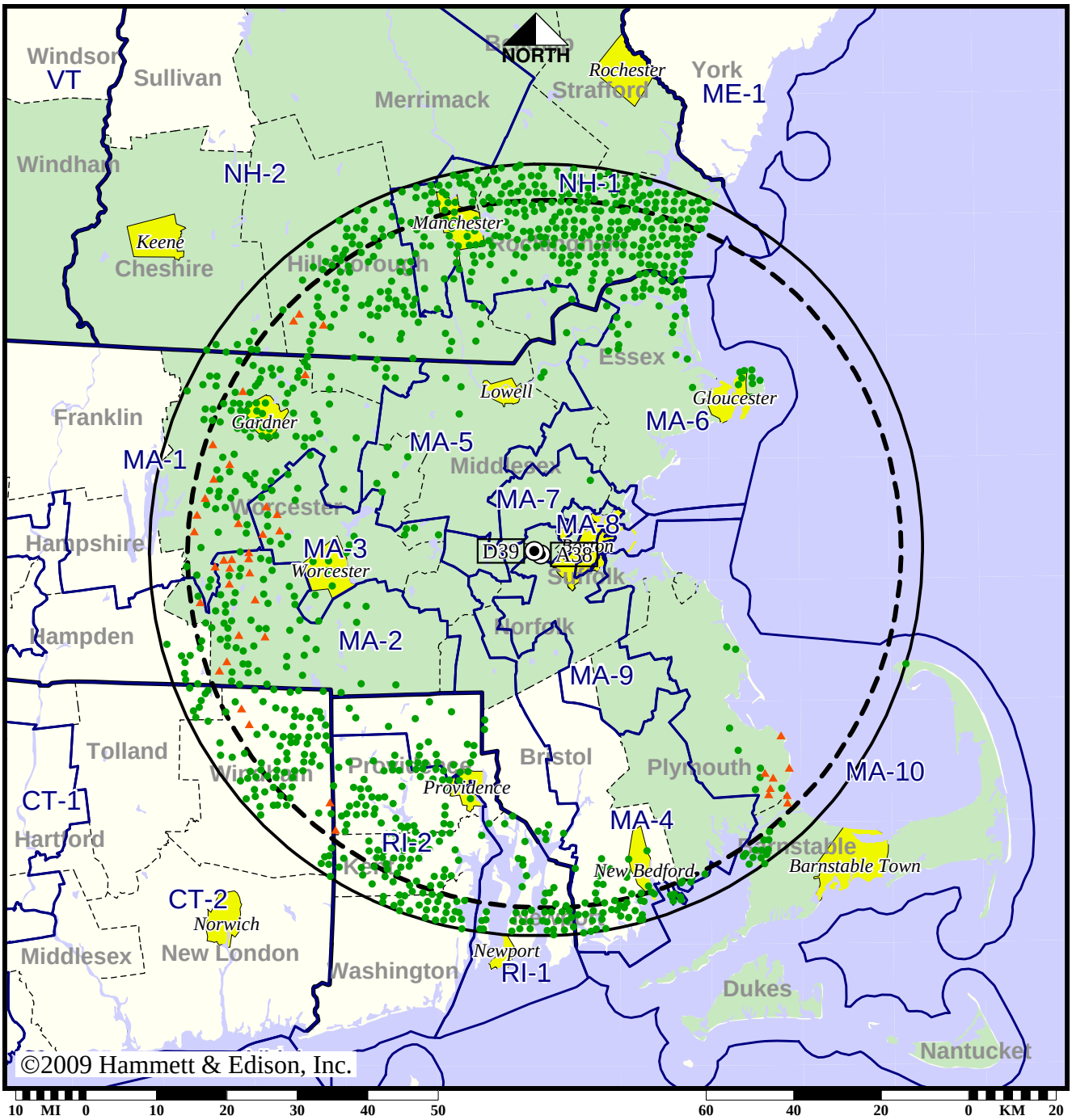

● Coverage gained after DTV transition
No symbol = no change in coverage
▲ Coverage lost after DTV transition

Analog service	5,897,084 persons
Digital service	6,739,077
Analog loss	15,788
Digital gain	857,781
Net gain	841,993

BLCDT-20021009AAF
WSBK-TV Digital License

Map set 1

Station WSBK-TV • Analog Channel 38, DTV Channel 39 • Boston, MA

Approved Post-Transition Operation: Licensed

Digital License (solid): 135 kW ERP at 390 m HAAT
vs. Analog (dashed): 2340 kW ERP at 354 m HAAT

Market: Boston, MA

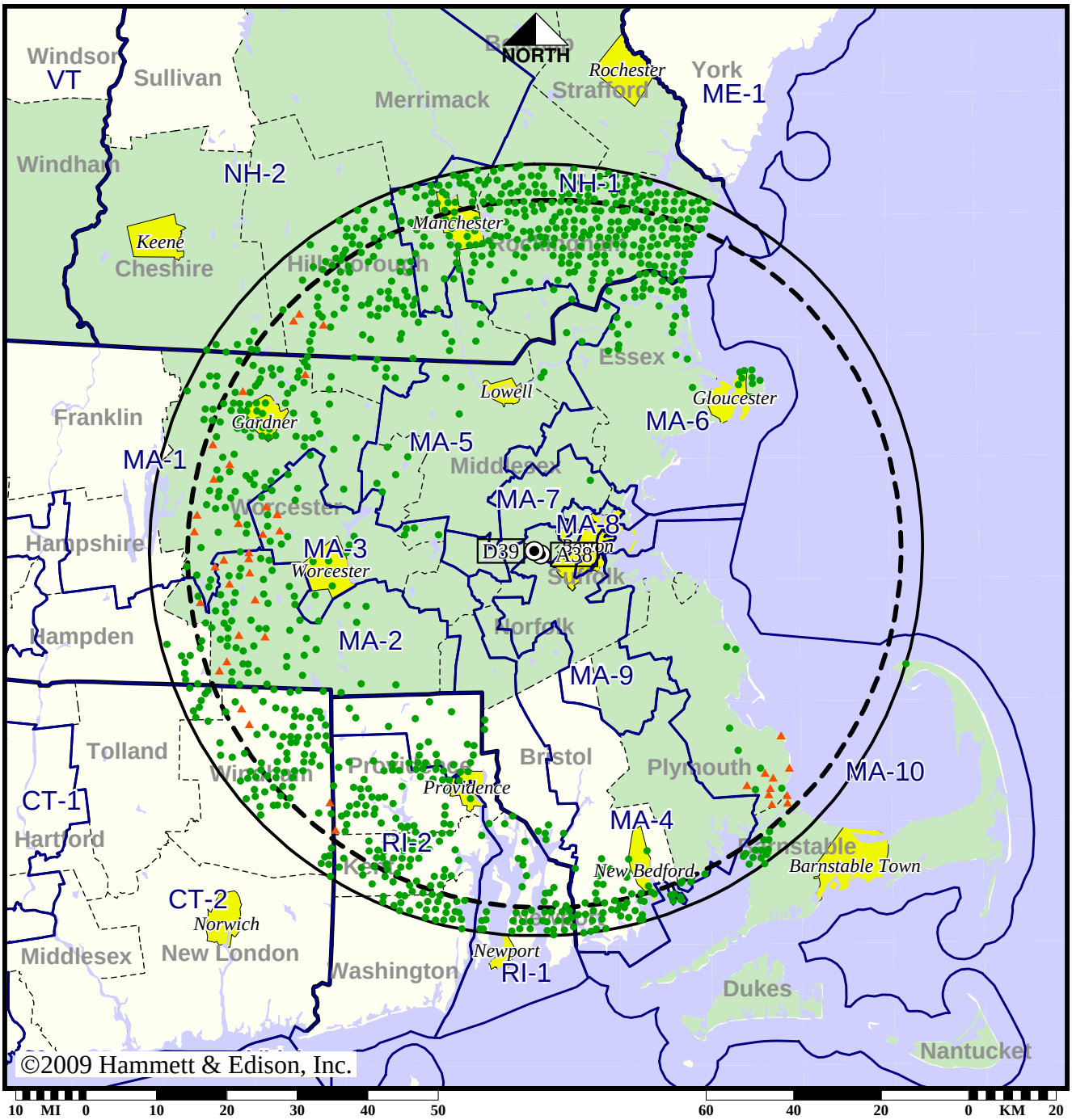

● Coverage gained after DTV transition
No symbol = no change in coverage
▲ Coverage lost after DTV transition

Analog service	5,897,084 persons
Digital service	6,741,409
Analog loss	13,320
Digital gain	857,645
Net gain	844,325

TV Station WUNI • Analog Channel 27, DTV Channel 29 • Worcester, MA

Expected Operation on June 13: Appendix B Facility

Digital Appendix B (solid): 200 kW ERP at 453 m HAAT
vs. Analog (dashed): 1150 kW ERP at 466 m HAAT

Market: Boston, MA

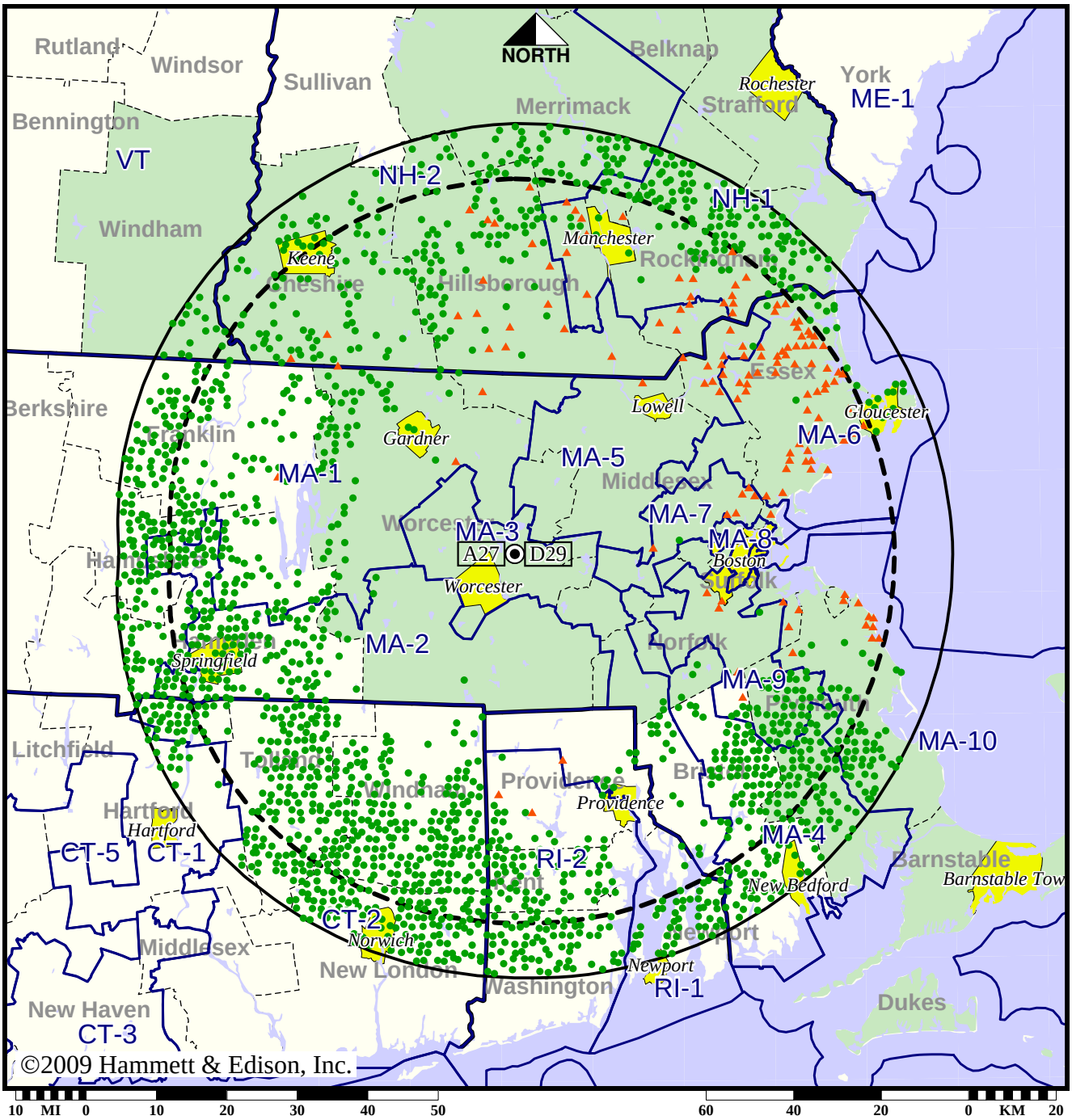

● Coverage gained after DTV transition
No symbol = no change in coverage
▲ Coverage lost after DTV transition

Analog service	5,485,927 persons
Digital service	6,601,364
Analog loss	308,146
Digital gain	1,423,583
Net gain	1,115,437

TV Station WUNI • Analog Channel 27, DTV Channel 29 • Worcester, MA

Approved Post-Transition Operation: Granted Construction Permit

Digital CP (solid): 270 kW ERP at 468 m HAAT
vs. Analog (dashed): 1150 kW ERP at 466 m HAAT

Market: Boston, MA

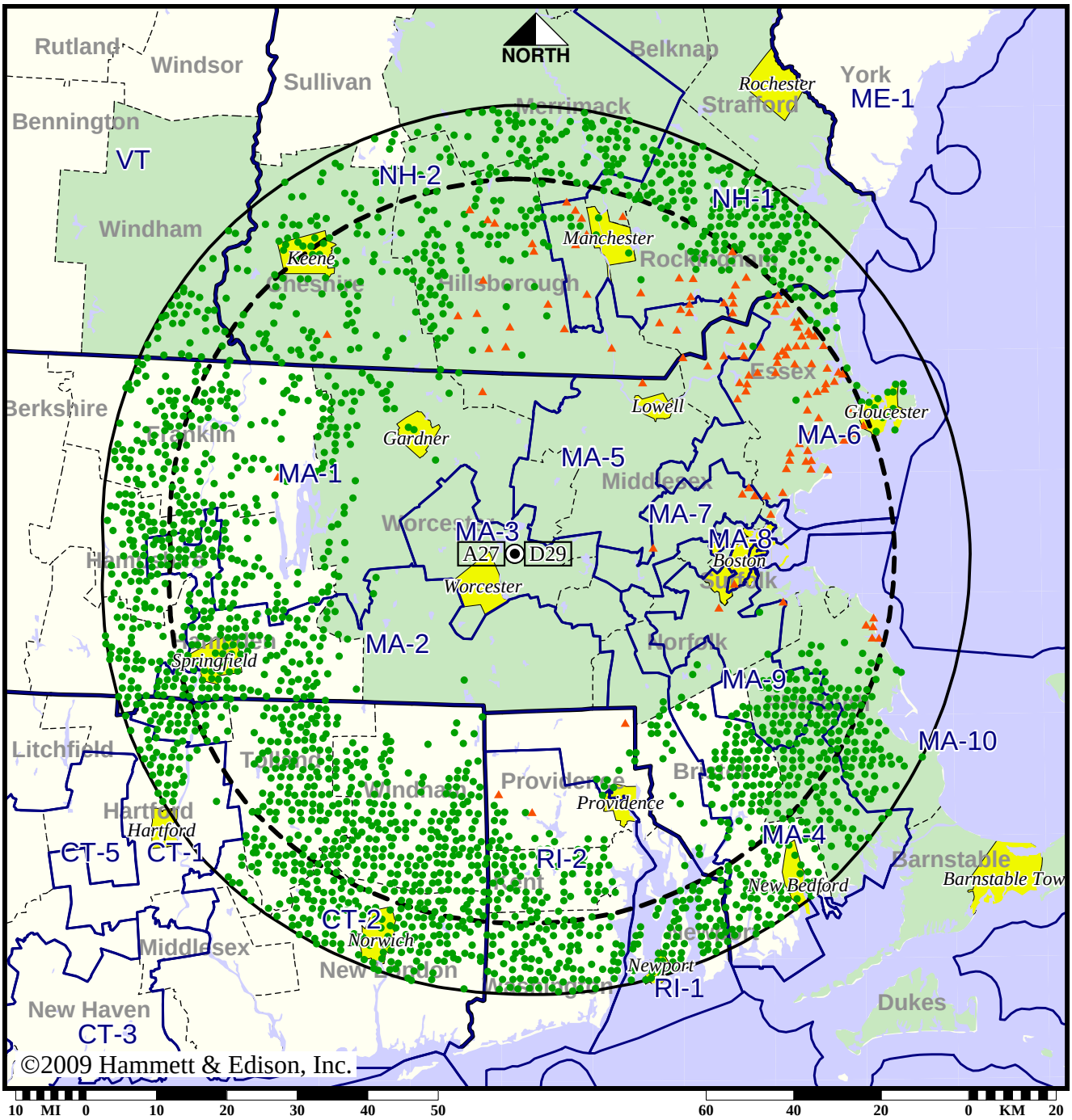

● Coverage gained after DTV transition
No symbol = no change in coverage
▲ Coverage lost after DTV transition

Analog service	5,485,927 persons
Digital service	6,936,595
Analog loss	228,934
Digital gain	1,679,602
Net gain	1,450,668

BPCDT-20081017AFZ
WUNI Digital CP

Map set 2

Station WUTF-TV • Analog Channel 66, DTV Channel 27 • Marlborough, MA

Expected Operation on June 13: Granted Construction Permit

Digital CP (solid): 145 kW ERP at 300 m HAAT
vs. Analog (dashed): 3311 kW ERP at 356 m HAAT

Market: Boston, MA

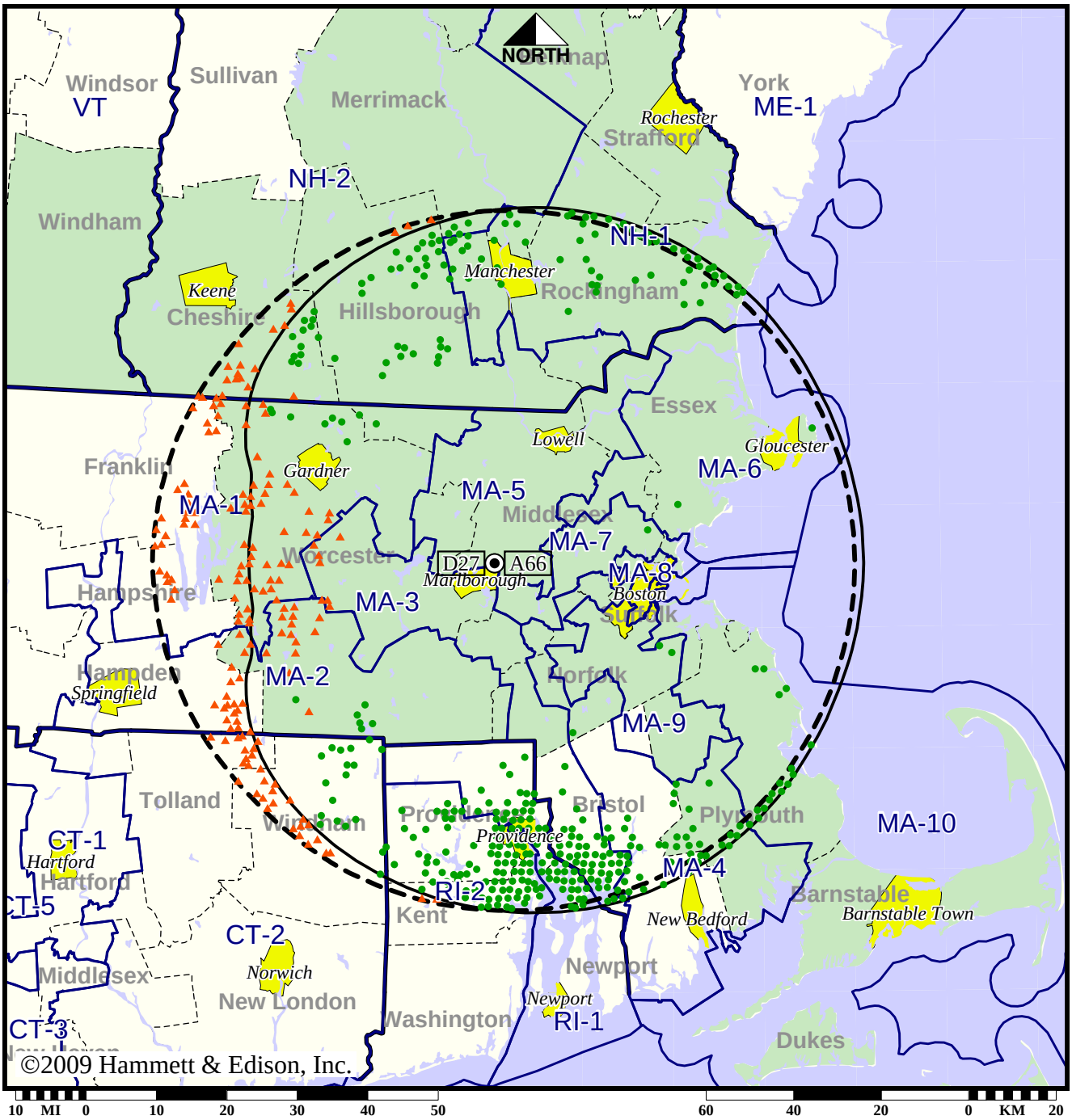

● Coverage gained after DTV transition
No symbol = no change in coverage
▲ Coverage lost after DTV transition

Analog service	5,570,905 persons
Digital service	6,351,544
Analog loss	26,445
Digital gain	807,084
Net gain	780,639

Map set 1

BPCDT-20080328AIV
WUTF-TV Digital CP

Station WUTF-TV • Analog Channel 66, DTV Channel 27 • Marlborough, MA

Approved Post-Transition Operation: Granted Construction Permit

Digital CP (solid): 1000 kW ERP at 356 m HAAT
vs. Analog (dashed): 3311 kW ERP at 356 m HAAT

Market: Boston, MA

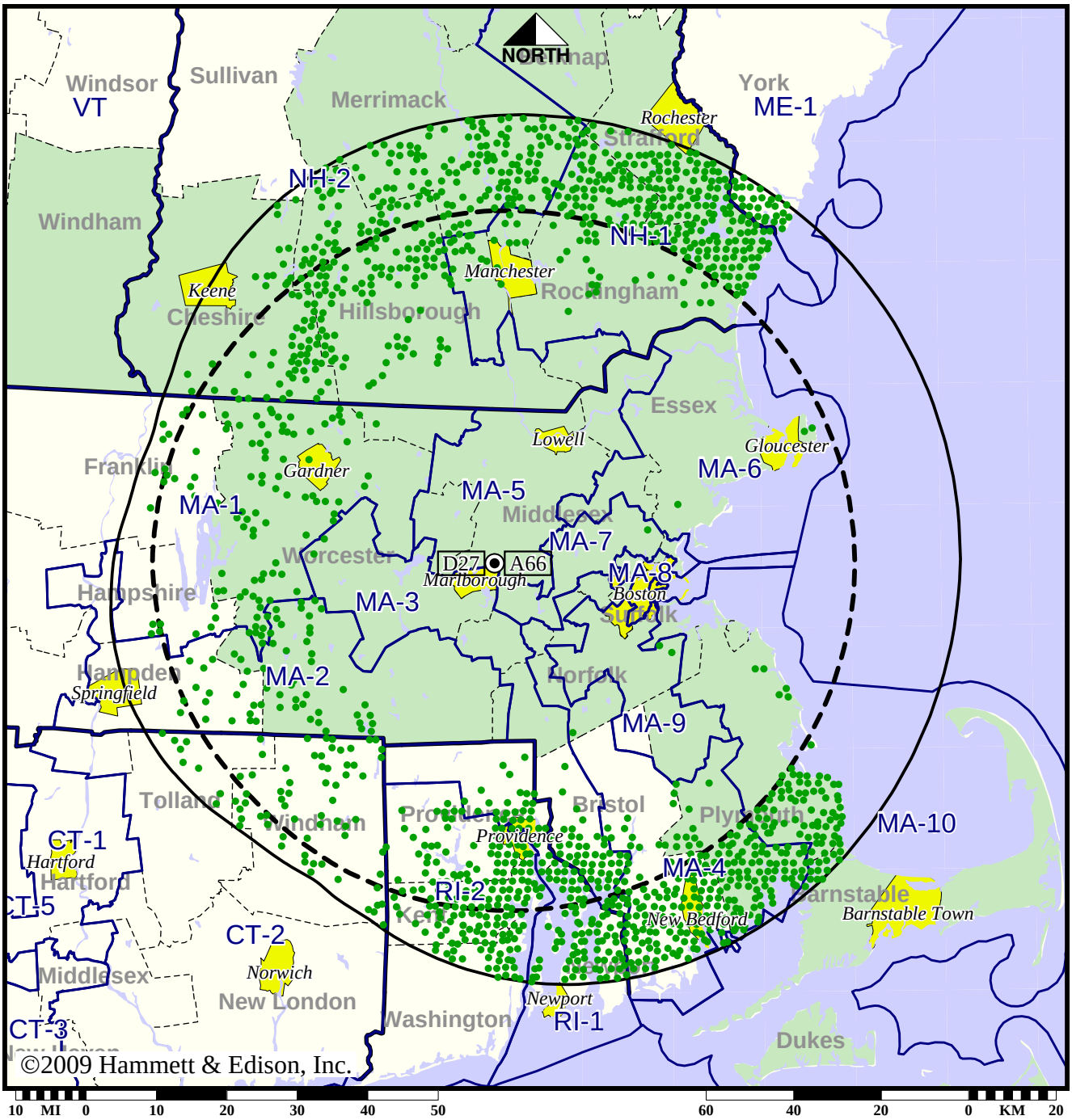

● Coverage gained after DTV transition
No symbol = no change in coverage

Analog service	5,570,905 persons
Digital service	7,014,815
Analog loss	0
Digital gain	1,443,910
Net gain	1,443,910

BMPCDT-20080617ABU
WUTF-TV Digital CP

TV Station WWDP • Analog Channel 46, DTV Channel 10 • Norwell, MA

Expected Operation on June 13: Granted Construction Permit

Digital CP (solid): 5.00 kW ERP at 142 m HAAT
vs. Analog (dashed): 501 kW ERP at 107 m HAAT

Market: Boston, MA

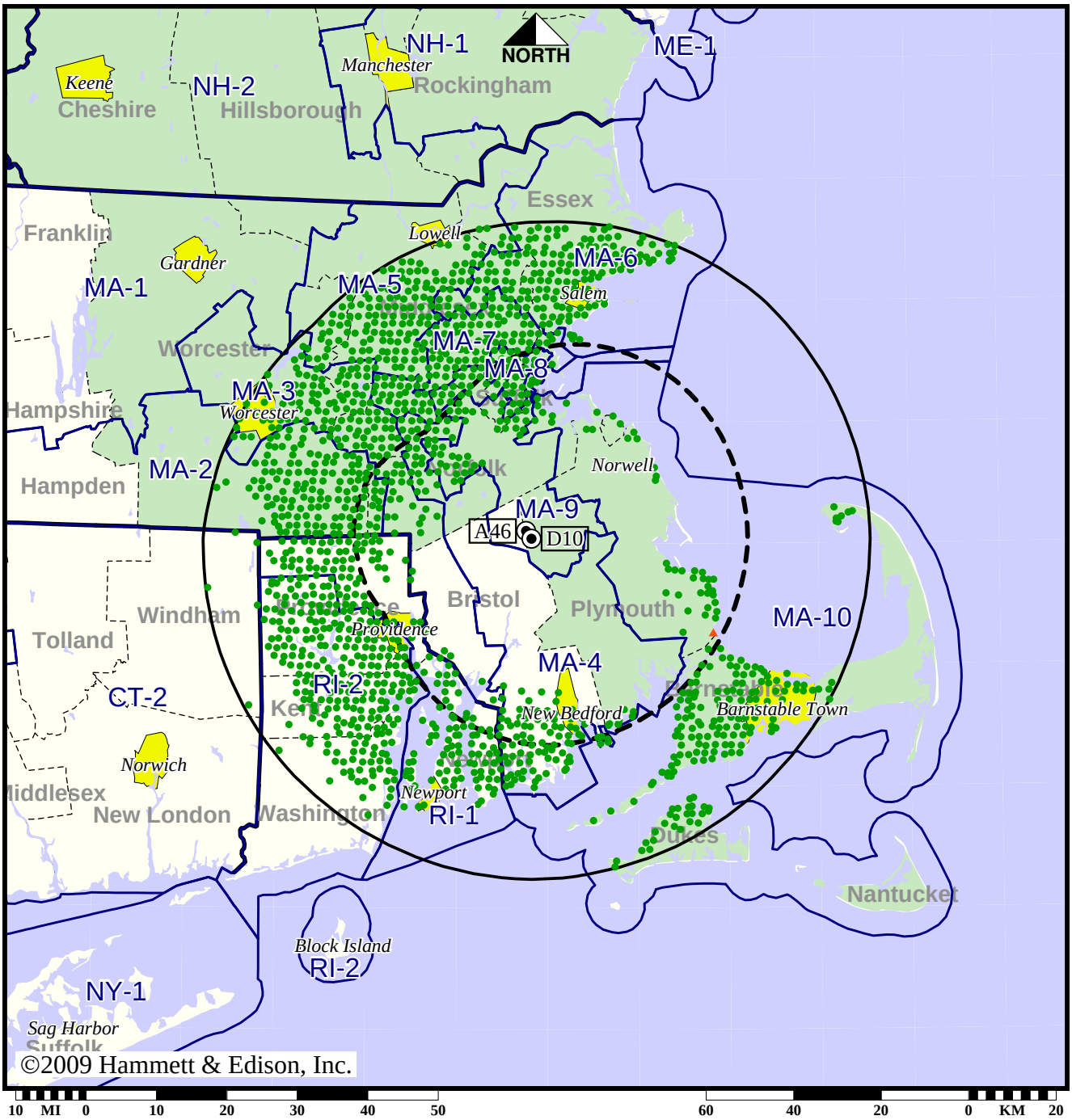

● Coverage gained after DTV transition
No symbol = no change in coverage
▲ Coverage lost after DTV transition

Analog service	1,580,069 persons
Digital service	5,202,762
Analog loss	8
Digital gain	3,622,701
Net gain	3,622,693

Map set 1

BPCDT-20080313ACC
WWDP Digital CP

TV Station WWDP • Analog Channel 46, DTV Channel 10 • Norwell, MA

Approved Post-Transition Operation: Granted Construction Permit

Digital CP (solid): 11.9 kW ERP at 142 m HAAT
vs. Analog (dashed): 501 kW ERP at 107 m HAAT

Market: Boston, MA

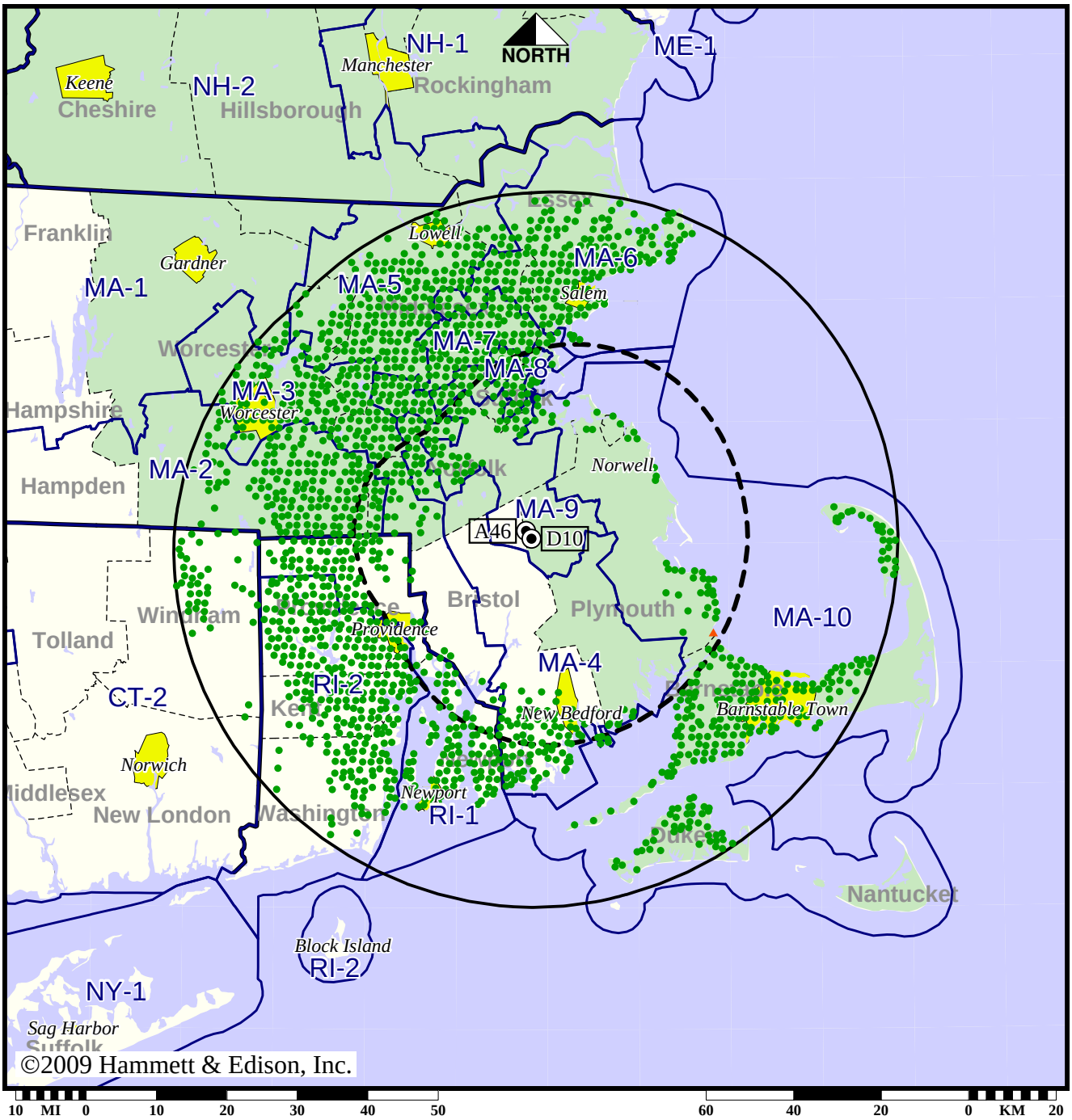

● Coverage gained after DTV transition
No symbol = no change in coverage
▲ Coverage lost after DTV transition

Analog service	1,580,069 persons
Digital service	5,536,531
Analog loss	8
Digital gain	3,956,470
Net gain	3,956,462

BMPCDT-20080620AIP
WWDP Digital CP

Map set 2

TV Station WYDN • Analog Channel 48, DTV Channel 47 • Worcester, MA

Expected Operation on June 13: Licensed

Digital License (solid): 365 kW ERP at 217 m HAAT
vs. Analog (dashed): 2290 kW ERP at 246 m HAAT

Market: Boston, MA

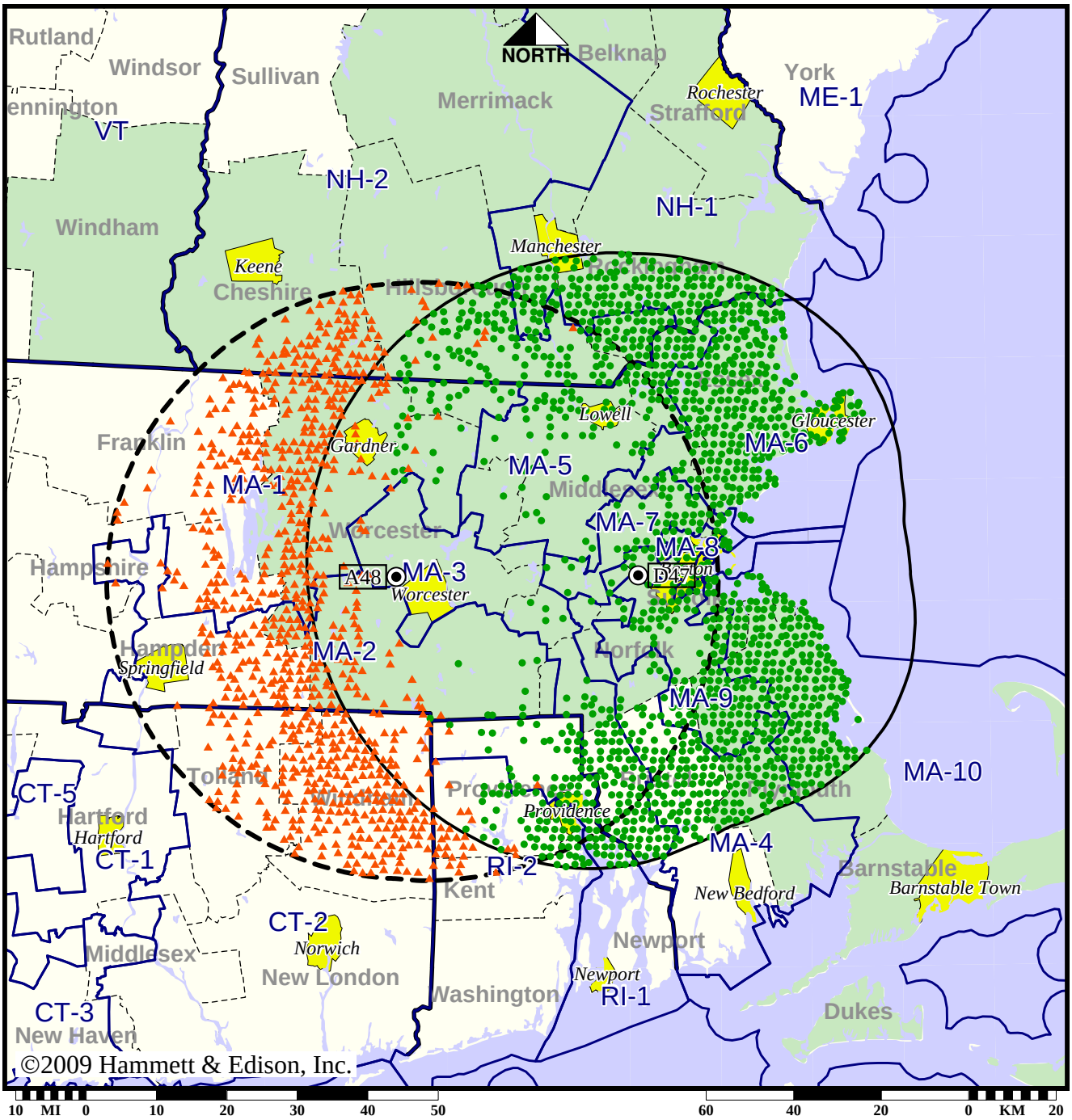

● Coverage gained after DTV transition
No symbol = no change in coverage
▲ Coverage lost after DTV transition

Analog service	2,342,515 persons
Digital service	5,936,583
Analog loss	240,047
Digital gain	3,834,115
Net gain	3,594,068

Map set 1

BLEDT-20050505ABL
WYDN Digital License

TV Station WYDN • Analog Channel 48, DTV Channel 47 • Worcester, MA

Approved Post-Transition Operation: Licensed

Digital License (solid): 365 kW ERP at 217 m HAAT
vs. Analog (dashed): 2290 kW ERP at 246 m HAAT

Market: Boston, MA

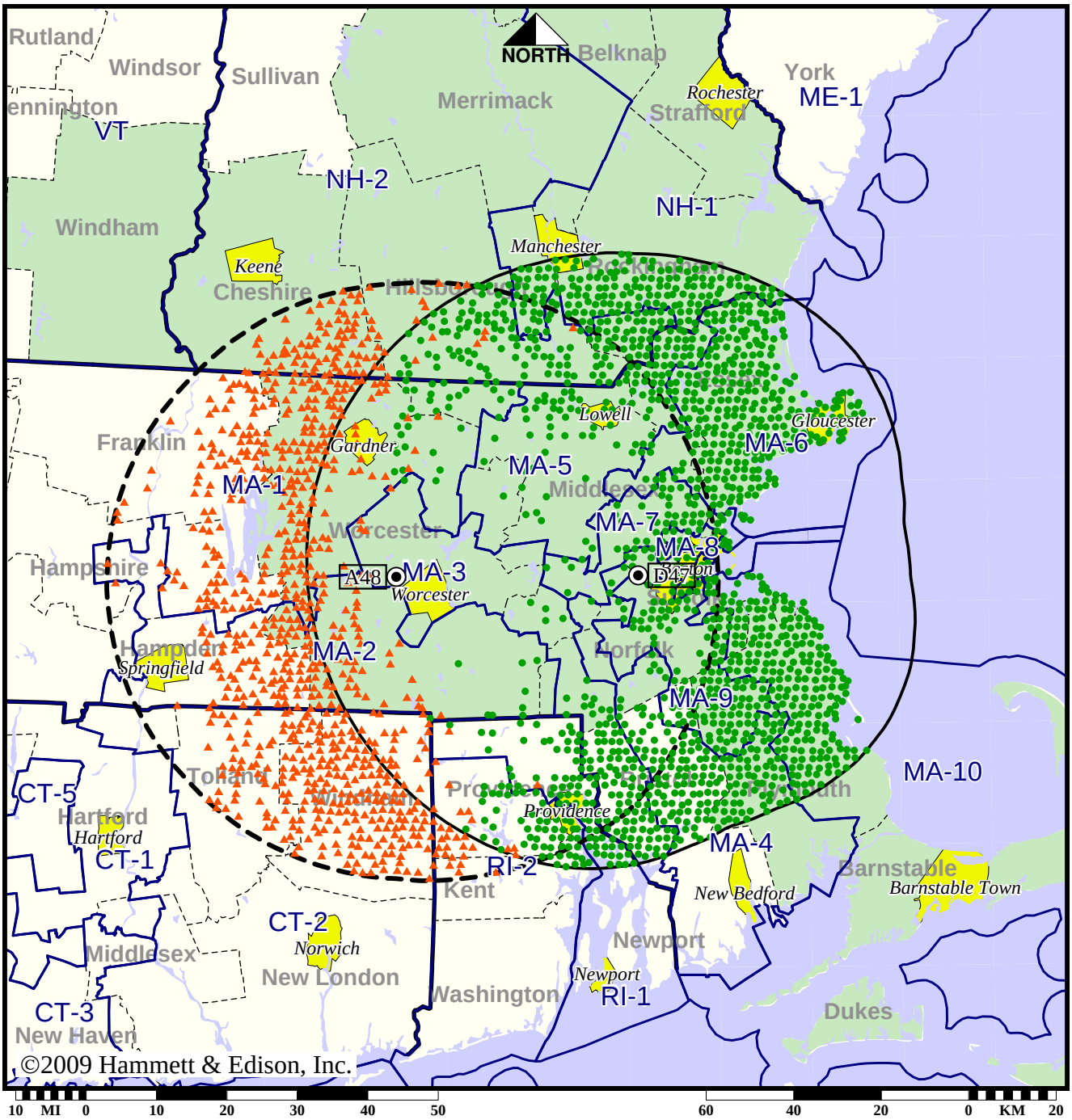

● Coverage gained after DTV transition
No symbol = no change in coverage
▲ Coverage lost after DTV transition

Analog service	2,342,515 persons
Digital service	5,936,583
Analog loss	240,047
Digital gain	3,834,115
Net gain	3,594,068

Map set 2

BLEDT-20050505ABL
WYDN Digital License

Station WZMY-TV • Analog Channel 50, DTV Channel 35 • Derry, NH

Expected Operation on June 13: Licensed

Digital License (solid): 7.30 kW ERP at 205 m HAAT
vs. Analog (dashed): 4790 kW ERP at 213 m HAAT

Market: Boston, MA

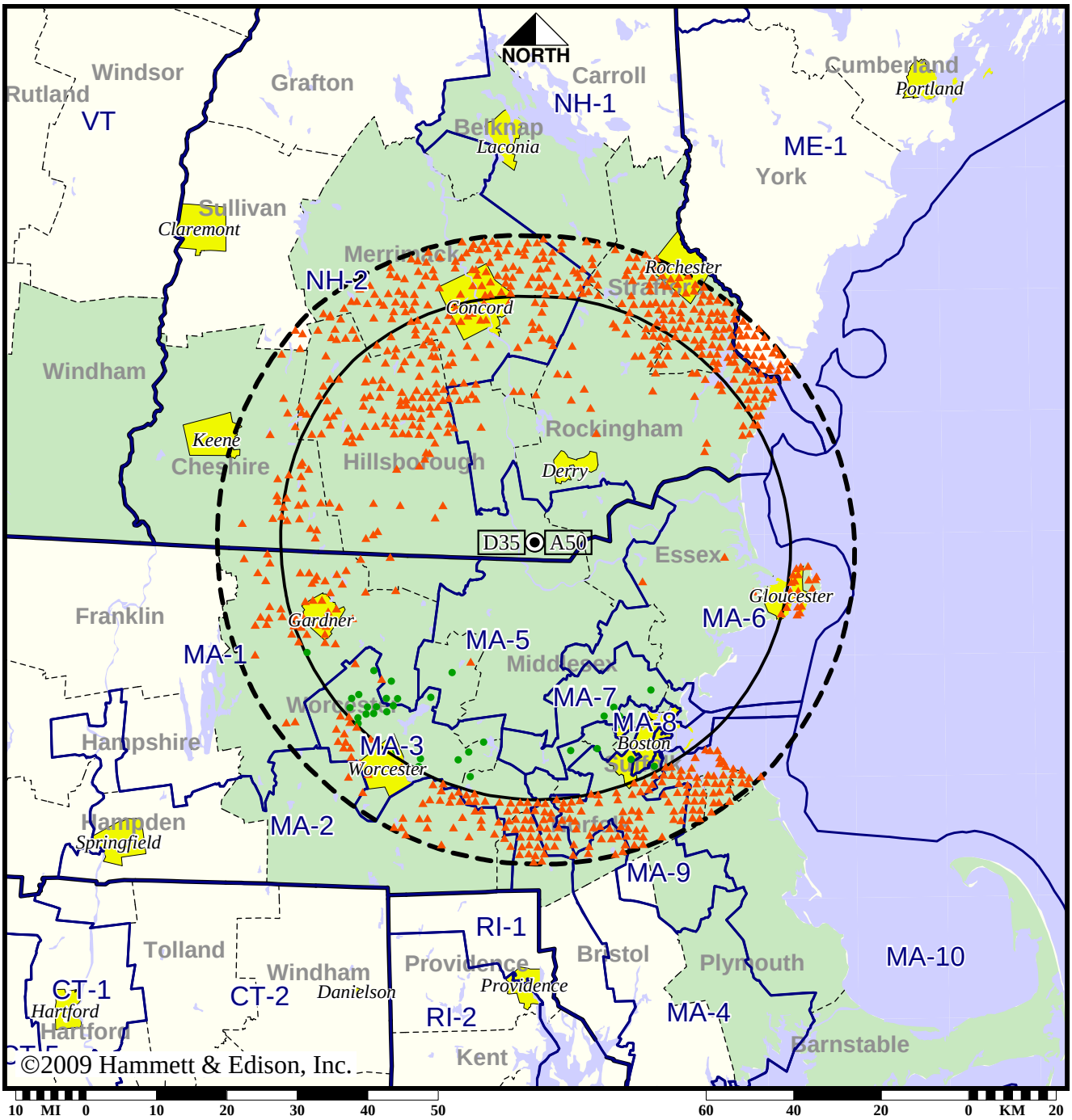

● Coverage gained after DTV transition
No symbol = no change in coverage
▲ Coverage lost after DTV transition

Analog service	4,315,024 persons
Digital service	3,812,032
Analog loss	627,414
Digital gain	124,422
Net gain	-502,992

Map set 1

BLCDT-20070126ACX
WZMY-TV Digital License

Station WZMY-TV • Analog Channel 50, DTV Channel 35 • Derry, NH

Approved Post-Transition Operation: Licensed

Digital License (solid): 7.30 kW ERP at 205 m HAAT
vs. Analog (dashed): 4790 kW ERP at 213 m HAAT

Market: Boston, MA

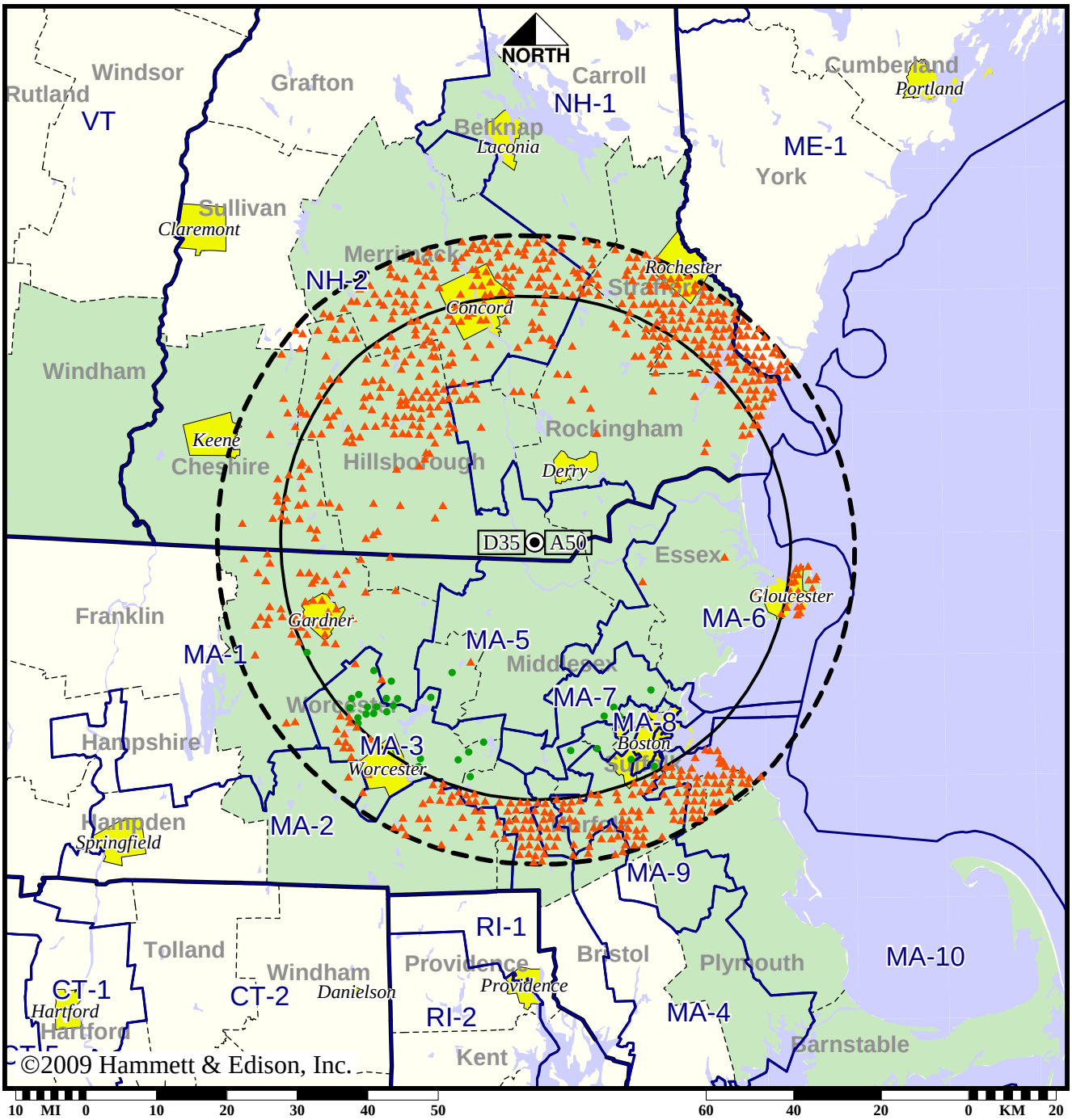

● Coverage gained after DTV transition
No symbol = no change in coverage
▲ Coverage lost after DTV transition

Analog service	4,315,024 persons
Digital service	3,812,032
Analog loss	627,414
Digital gain	124,422
Net gain	-502,992

BLCDT-20070126ACX
WZMY-TV Digital License